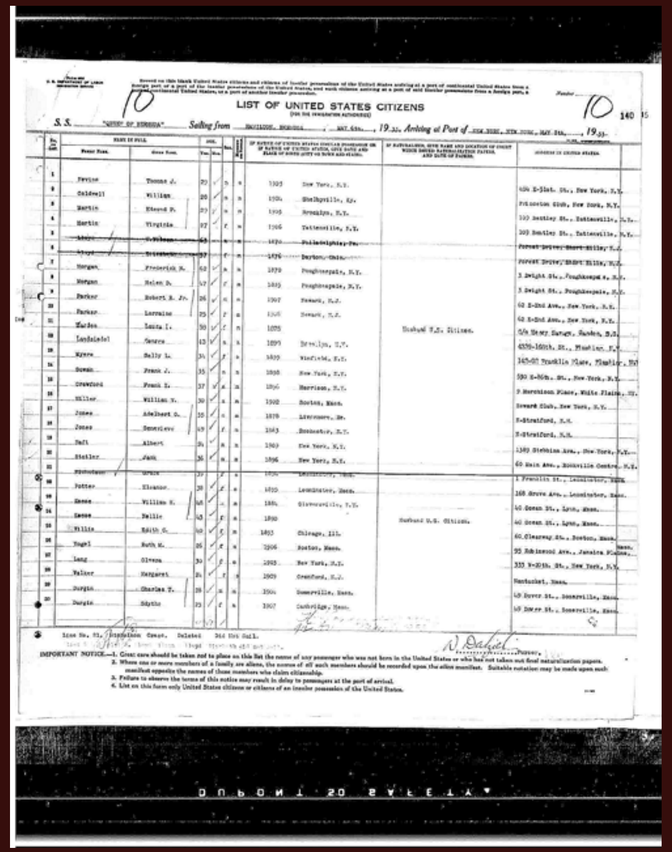

LIST OF UNITED STATES CITIZENS

S. S. "QUEEN OF BERMUDA" Sailing from HAMILTON, BERMUDA, MAY 6th, 1933, Arriving at Port of NEW YORK, N.Y. MAY 9th, 1933.

Line No.	Family No.	Surname	Given Name	Age	Sex	Relationship	Occupation	Place of birth	Nationality	Last permanent residence	Intended permanent residence	Intended length of stay	Last arrival in U.S.	Port	Visa	Passport	Address in United States
1		Levine	Thomas J.	29	M	S		1903	New York, N.Y.								404 E-56th St., New York, N.Y.
2		Caldwell	William	28	M	S		1904	Shelbyville, Ky.								Princeton Club, New York, N.Y.
3		Martin	Edmund P.	27	M	S		1906	Brooklyn, N.Y.								103 Bentley St., Tottenville, N.Y.
4		Martin	Virginia	27	F	S		1906	Tottenville, N.Y.								103 Bentley St., Tottenville, N.Y.
5		[illegible]	[illegible]	45	M	S		1870	Philadelphia, Pa.								Forest Drive, Shore Hills, N.J.
6		[illegible]	[illegible]	37	F	S		1876	Akron, Ohio								Forest Drive, Shore Hills, N.J.
7		Morgan	Frederick R.	52	M	S		1879	Poughkeepsie, N.Y.								3 Dwight St., Poughkeepsie, N.Y.
8		Morgan	Helen B.	47	F	S		1883	Poughkeepsie, N.Y.								3 Dwight St., Poughkeepsie, N.Y.
9		Parker	Robert B. Jr.	26	M	S		1907	Newark, N.J.								62 E-2nd Ave., New York, N.Y.
10		Parker	Lorraine	25	F	S		1908	Newark, N.J.								62 E-2nd Ave., New York, N.Y.
11		Warden	Louis I.	30	M	S		1902		Naturalized U.S. Citizen.							C/O Stony Garage, Hamden, N.Y.
12		Landsiedel	Gerard	12	M	S		1895	Brooklyn, N.Y.								4339-16th St., Woodside, N.Y.
13		Wyman	Sally L.	34	F	S		1899	Winfield, N.Y.								145-07 Franklin Place, Flushing, N.Y.
14		Doman	Frank J.	35	M	S		1898	New York, N.Y.								590 E-96th. St., New York, N.Y.
15		Crawford	Frank E.	37	M	S		1896	Harrison, N.Y.								7 Harrison Place, White Plains, N.Y.
16		Miller	William H.	30	M	S		1902	Boston, Mass.								Seward Club, New York, N.Y.
17		Jones	Adelbert G.	20	M	S		1879	Livermore, Me.								5-Stratford, N.H.
18		Jones	Genevieve	19	F	S		1883	Bennington, N.Y.								5-Stratford, N.H.
19		Daft	Albert	24	M	S		1909	New York, N.Y.								1389 Stebbins Ave., New York, N.Y.
20		Stelzer	Jack	26	M	S		1896	New York, N.Y.								60 Main Ave., Rockville Centre, N.Y.
21		Hawthorne	Grace	27	F	S		1906	Leominster, Mass.								1 Franklin St., Leominster, Mass.
22		Potter	Eleanor	20	F	S		1910	Leominster, Mass.								168 Grove Ave., Leominster, Mass.
23		Reese	William H.	48	M	S		1885	Gloversville, N.Y.								40 Ocean St., Lynn, Mass.
24		Reese	Nellie	45	F	S		1890		Natural U.S. Citizen.							40 Ocean St., Lynn, Mass.
25		Willis	Ralph C.	40	M	S		1893	Chicago, Ill.								60 Clearway St., Boston, Mass.
26		Vogel	Ruth M.	28	F	S		1906	Boston, Mass.								95 Robinson Ave., Jamaica Plain, Mass.
27		Long	Olwen	30	F	S		1903	New York, N.Y.								333 W-20th St., New York, N.Y.
28		Walker	Margaret	21	F	S		1909	Cranford, N.J.								Nantucket, Mass.
29		Durgin	Charles T.	28	M	S		1904	Somerville, Mass.								10 Dover St., Somerville, Mass.
30		Durgin	Edythe	23	F	S		1907	Cambridge, Mass.								10 Dover St., Somerville, Mass.

Line No. 21, Stateroom Cabin, Deleted 3rd Div. Call.

N. Dahl

IMPORTANT NOTICE.—1. Great care should be taken not to place on this list the name of any passenger who was not born in the United States or who has not taken out final naturalization papers.
2. Where one or more members of a family are aliens, the names of all such members should be recorded upon the alien manifest. Suitable notation may be made upon such manifest opposite the names of those members who claim citizenship.
3. Failure to observe the terms of this notice may result in delay to passengers at the port of arrival.
4. List on this form only United States citizens or citizens of an insular possession of the United States.

Description: 1933-Queen-of-Bermuda-Passenger-Manifest---Edmund-and-Virginia-Martin [Info: 1933, Bermuda < Places, Edmund Philo Martin 1904-1983, Hamilton, New York < Places, Ship Passenger Manifest, Staten Island < New York < Places, Tottenville, Virginia (Sprague) Martin 1906-1942]

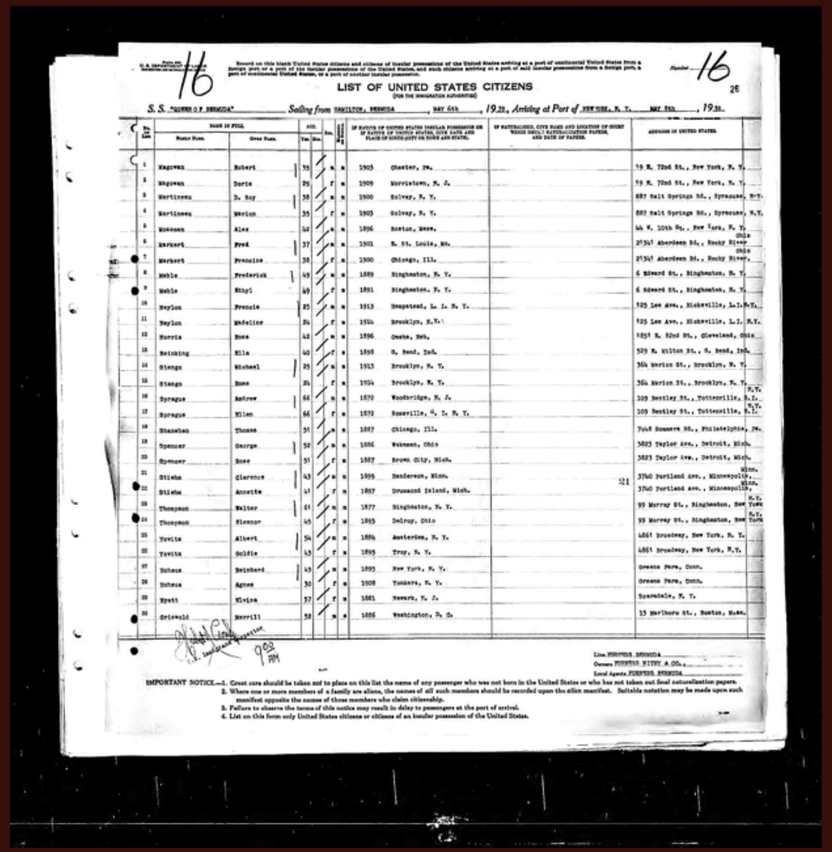

LIST OF UNITED STATES CITIZENS

S. S. "QUEEN OF BERMUDA" Sailing from HAMILTON, BERMUDA, MAY 6th, 1939, Arriving at Port of NEW YORK, N. Y. MAY 9th, 1939.

Line No.	Family No.	Surname	Given Name	Age	Sex	Relationship	Occupation	Place of birth	Nationality	Last permanent residence	Intended permanent residence	Intended length of stay	Last arrival in U.S.	Port	Visa	Passport	Address in United States
1		Wagoman	Robert	35	M	S		1903	Chester, Pa.								59 W. 72nd St., New York, N. Y.
2		Wagoman	Doris	29	F	S		1909	Merristown, N. J.								59 W. 72nd St., New York, N. Y.
3		Wartinsen	D. Ray	39	M	S		1900	Solvay, N. Y.								887 Salt Springs St., Syracuse, N.Y.
4		Wartinsen	Marion	35	F	S		1903	Solvay, N. Y.								887 Salt Springs St., Syracuse, N.Y.
5		Wasman	Alex	40	M	S		1896	Boston, Mass.								44 W. 10th St., New York, N. Y.
6		Werkert	Fred	37	M	S		1901	E. St. Louis, Mo.								27341 Aberdeen St., Rocky River, Ohio
7		Werkert	Francine	36	F	S		1900	Chicago, Ill.								27341 Aberdeen St., Rocky River, Ohio
8		Noble	Frederick	45	M	S		1889	Binghamton, N. Y.								6 Edward St., Binghamton, N. Y.
9		Noble	Ethel	40	F	S		1891	Binghamton, N. Y.								6 Edward St., Binghamton, N. Y.
10		Naylon	Francis	25	M	S		1913	Hempstead, L. I. N. Y.								325 Lee Ave., Hicksville, L.I. N.Y.
11		Naylon	Madeline	24	F	S		1914	Brooklyn, N.Y.								325 Lee Ave., Hicksville, L.I. N.Y.
12		Norris	Rose	48	M	S		1896	Omaha, Neb.								1851 E. 82nd St., Cleveland, Ohio
13		Reinking	Ella	40	F	S		1898	S. Bend, Ind.								529 N. Hilton St., S. Bend, Ind.
14		Stange	Michael	29	M	S		1913	Brooklyn, N. Y.								364 Marion St., Brooklyn, N. Y.
15		Stange	Rose	24	F	S		1914	Brooklyn, N. Y.								364 Marion St., Brooklyn, N. Y.
16		Sprague	Andrew	66	M	S		1872	Woodbridge, N. J.								109 Bentley St., Tottenville, S.I. N.Y.
17		Sprague	Ellen	66	F	S		1872	Somerville, N. J. N. Y.								109 Bentley St., Tottenville, S.I. N.Y.
18		Shanahan	Thomas	51	M	S		1887	Chicago, Ill.								7048 Somerset St., Philadelphia, Pa.
19		Spencer	George	52	M	S		1886	Wakeman, Ohio								3825 Taylor Ave., Detroit, Mich.
20		Spencer	Rose	51	F	S		1887	Grand City, Mich.								3825 Taylor Ave., Detroit, Mich.
21		Stiehm	Clarence	43	M	S		1895	Henderson, Minn.								3740 Portland Ave., Minneapolis, Minn.
22		Stiehm	Annette	43	F	S		1897	Drummond Island, Mich.								3740 Portland Ave., Minneapolis, Minn.
23		Thompson	Walter	61	M	S		1877	Binghamton, N. Y.								99 Murray St., Binghamton, New York, N.Y.
24		Thompson	Eleanor	45	F	S		1893	Delroy, Ohio								99 Murray St., Binghamton, New York, N.Y.
25		Tovrite	Albert	54	M	S		1885	Amsterdam, N. Y.								4861 Broadway, New York, N. Y.
26		Tovrite	Goldie	53	F	S		1895	Troy, N. Y.								4861 Broadway, New York, N.Y.
27		Buhaus	Reinhard	43	M	S		1895	New York, N. Y.								Greens Farms, Conn.
28		Buhaus	Agnes	30	F	S		1908	Yonkers, N. Y.								Greens Farms, Conn.
29		Wyatt	Elvina	57	F	S		1881	Newark, N. J.								Scarsdale, N. Y.
30		Griswold	Merrill	52	M	S		1886	Washington, D. C.								13 Marlboro St., Boston, Mass.

Line 27-Stateroom Cabin

Owner, Furnish Entry & Clr.

Local Agent Furnish Manifest

IMPORTANT NOTICE.—1. Great care should be taken not to place on this list the name of any passenger who was not born in the United States or who has not taken out final naturalization papers.
2. Where one or more members of a family are aliens, the names of all such members should be recorded upon the alien manifest. Suitable notation may be made upon such manifest opposite the names of those members who claim citizenship.
3. Failure to observe the terms of this notice may result in delay to passengers at the port of arrival.
4. List on this form only United States citizens or citizens of an insular possession of the United States.

Description: 1939-Queen-of-Bermuda-Passenger-Manifest---Andrew-and-Ellen-Sprague [Info: 1939, Andrew Sprague 1872-?, Ellen Sprague 1872-?, Hamilton, Ship Passenger Manifest, Tottenville]

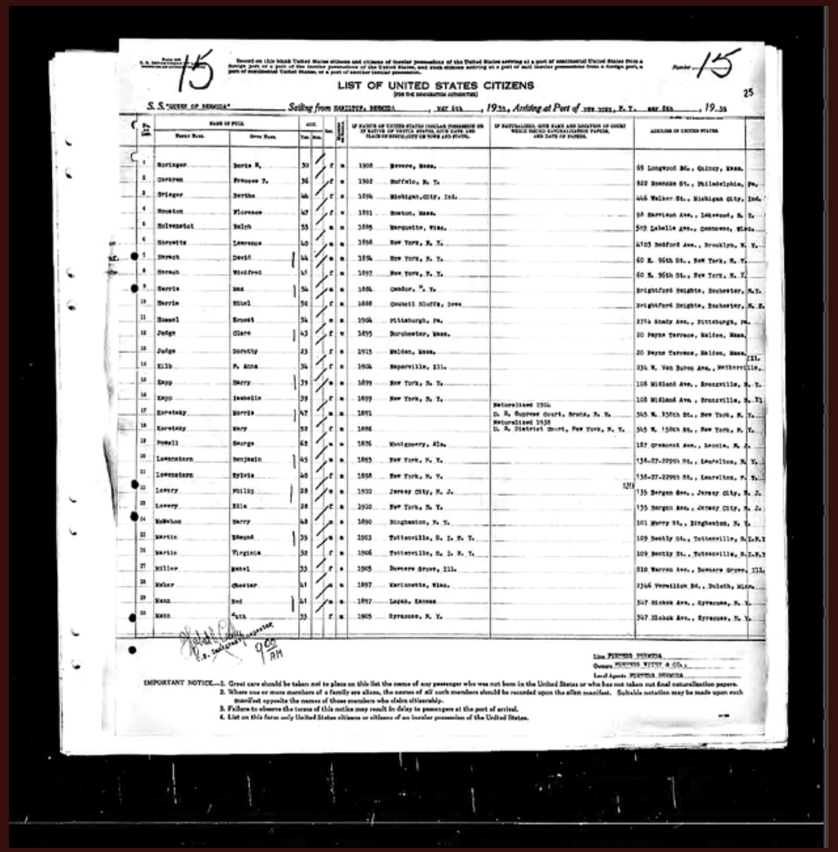

15

Record on this blank United States citizens and citizens of insular possessions of the United States arriving at a port of continental United States from a foreign port, or a port of the insular possessions of the United States, and such citizens arriving at a port of said insular possessions from a foreign port, a port of continental United States, or a port of another insular possession.

Number 15

LIST OF UNITED STATES CITIZENS
(FOR THE IMMIGRATION AUTHORITIES)

25

S. S. "QUEEN OF BERMUDA" Sailing from HAMILTON, BERMUDA, MAY 6th, 1939, Arriving at Port of NEW YORK, N. Y. MAY 8th, 1939

Line No.	Family Name	Given Name	Age Yrs.	Age Mos.	Sex	Marital Status	If native of United States (insular possessions or of native of United States, give place and date of emigration, city or town and state)	If naturalized, give place and location of court which issued naturalization papers, and date of papers.	Address in United States
1	Boringer	Doris K.	30		f	s	1908 Revere, Mass.		68 Longwood Rd., Quincy, Mass.
2	Corkran	Frances T.	36		f	s	1902 Buffalo, N. Y.		822 Roanoke St., Philadelphia, Pa.
3	Dringer	Bertha	44		f	s	1894 Michigan City, Ind.		446 Walker St., Michigan City, Ind.
4	Houston	Florence	47		f	s	1891 Boston, Mass.		58 Harrison Ave., Lakewood, N. Y.
5	Silvestel	Ralph	55		m	s	1884 Marquette, Mich.		549 Labelle Ave., Genevese, Mich.
6	Sorrette	Lawrence	40		m	s	1898 New York, N. Y.		4103 Bedford Ave., Brooklyn, N. Y.
7	Swrech	David	44		m	s	1894 New York, N. Y.		60 E. 96th St., New York, N. Y.
8	Swrech	Winifred	47		f	s	1892 New York, N. Y.		60 E. 96th St., New York, N. Y.
9	Harris	Max	54		m	s	1884 Candor, N. Y.		Brightford Heights, Rochester, N.Y.
10	Harris	Ethel	50		f	s	1888 Council Bluffs, Iowa		Brightford Heights, Rochester, N. Y.
11	Hassel	Ernest	54		m	s	1904 Pittsburgh, Pa.		2754 Brady Ave., Pittsburgh, Pa.
12	Judge	Clara	43		f	w	1895 Dorchester, Mass.		20 Payne Terrace, Malden, Mass.
13	Judge	Dorothy	23		f	s	1915 Malden, Mass.		20 Payne Terrace, Malden, Mass.
14	Kilb	M. Anna	34		f	s	1904 Naperville, Ill.		234 N. Van Buren Ave., Bethenville, Ill.
15	Kopp	Harry	39		m	s	1899 New York, N. Y.		108 Midland Ave., Bronxville, N. Y.
16	Kopp	Isabelle	39		f	s	1899 New York, N. Y.		108 Midland Ave., Bronxville, N. Y.
17	Korotsky	Morris	47		m	s	1891	Naturalized 1914 U. S. Supreme Court, Bronx, N. Y.	545 W. 150th St., New York, N. Y.
18	Korotsky	Mary	52		f	s	1886	Naturalized 1918 U. S. District Court, New York, N. Y.	545 W. 150th St., New York, N. Y.
19	Powell	George	62		m	s	1876 Montgomery, Ala.		187 Grescent Ave., Leonia, N. J.
20	Lowenstern	Benjamin	45		m	s	1893 New York, N. Y.		138-27-229th St., Laurelton, N. Y.
21	Lowenstern	Sylvia	40		f	s	1898 New York, N. Y.		138-27-229th St., Laurelton, N. Y.
22	Lowry	Philip	28		m	s	1910 Jersey City, N. J.		135 Bergen Ave., Jersey City, N. J.
23	Lowry	Ella	28		f	s	1910 New York, N. Y.		135 Bergen Ave., Jersey City, N. J.
24	McMahon	Harry	48		m	s	1890 Binghamton, N. Y.		101 Harry St., Binghamton, N. Y.
25	Martin	Edmund	35		m	s	1903 Tottenville, S. I. N. Y.		109 Beatty St., Tottenville, S.I.N.Y.
26	Martin	Virginia	32		f	s	1906 Tottenville, S. I. N. Y.		109 Beatty St., Tottenville, S.I.N.Y.
27	Miller	Hazel	33		f	s	1905 Downers Grove, Ill.		810 Warren Ave., Downers Grove, Ill.
28	Meier	Chester	41		m	s	1897 Kewaunee, Wisc.		2346 Vermilion St., Duluth, Minn.
29	Kann	Ned	41		m	s	1897 Lagan, Kansas		347 Minoka Ave., Syracuse, N. Y.
30	Kann	Ruth	33		f	s	1905 Syracuse, N. Y.		347 Minoka Ave., Syracuse, N. Y.

Field Clerk, U.S. Immigration Service. 9:05 AM

Line FURNESS BERMUDA
Owners FURNESS, WITHY & CO.,
Local Agents FURNESS BERMUDA

IMPORTANT NOTICE.—1. Great care should be taken not to place on this list the name of any passenger who was not born in the United States or who has not taken out final naturalization papers.
2. Where one or more members of a family are alien, the names of all such members should be recorded upon the alien manifest. Suitable notation may be made upon such manifest opposite the names of those members who claim citizenship.
3. Failure to observe the terms of this notice may result in delay to passengers at the port of arrival.
4. List on this form only United States citizens or citizens of an insular possession of the United States.

Description: 1939-Queen-of-Bermuda-Passenger-Manifest---Edmund-and-Virginia-Martin [Info: 1939, Edmund Philo Martin 1904-1983, Hamilton, Ship Passenger Manifest, Tottenville, Virginia (Sprague) Martin 1906-1942]

In Loving Memory of
Alfred Cardwell
Died, May 21, 1966
Funeral Services
will be held at
BRAVIAK FUNERAL HOME
49 Whippany Road, Whippany, N. J.
Wednesday, May 25, 1966
at 1:00 P. M.
Officiating
Rev. John Weber
Interment
East Ridgelawn Cemetery
Clifton, N. J.

Description: Alfred_Cardwell_Memorial_Card [Info: 1966, Alfred Cardwell 1886-1966, Dates, Death, Memorial Card, New Jersey < Places, People, Whippany]

Description: Ament_Family_abt1895 [Info: 1895, Anna Kunigunda (Ament) Martin 1884-1980, Caroline (Lena) Ament 1882-?, Eleanor (Ament) Kearr 1891-1979, Elsie Elizabeth Ament 1889-1986, John George Ament 1854-1916, Katherine Ament 1860-1951, Photographs]

Description: Andrew-Sprague---c1940s [Info: Andrew Sprague 1872-?, circa 1940s, Photographs, Staten Island < New York < Places]

Description: Andrew-Sprague-and-Edmund-Philo-Martin---c1940s--2 [Info: Andrew Sprague 1872-?, circa 1940s, Edmund Philo Martin 1942-, Photographs, Staten Island < New York < Places]

Description: Andrew-Sprague-and-Edmund-Philo-Martin---c1940s--3 [Info: Andrew Sprague 1872-?, circa 1940s, Edmund Philo Martin 1942-, Photographs, Staten Island < New York < Places]

Description: Andrew-Sprague-and-Edmund-Philo-Martin---c1940s [Info: Andrew Sprague 1872-?, circa 1940s, Edmund Philo Martin 1942-, Staten Island < New York < Places]

Description: Anna-Kunigunda-Ament-Martin-and-George-Homer-Martin-c1910s [Info: Anna Kunigunda (Ament) Martin 1884-1980, circa 1910s, George Homer Martin 1906-1994, New York < Places, Photographs]

Description: Anna-Kunigunda-Ament-Martin-with-Liddy-Matz--c1910s [Info: circa 1910s, Connecticut < Places, Liddy Matz, New Haven < Connecticut < Places, Photographs]

Description: Anna_Kunigunda_Ament_Martin---March-3-1918 [Info: 1918, Anna Kunigunda (Ament) Martin 1884-1980, Brooklyn < New York < Places, New York < Places, Photographs]

Description: Anna_Kunigunda_Ament_Martin-c1910s [Info: Anna Kunigunda (Ament) Martin 1884-1980, Brooklyn < New York < Places, circa 1910s, Photographs]

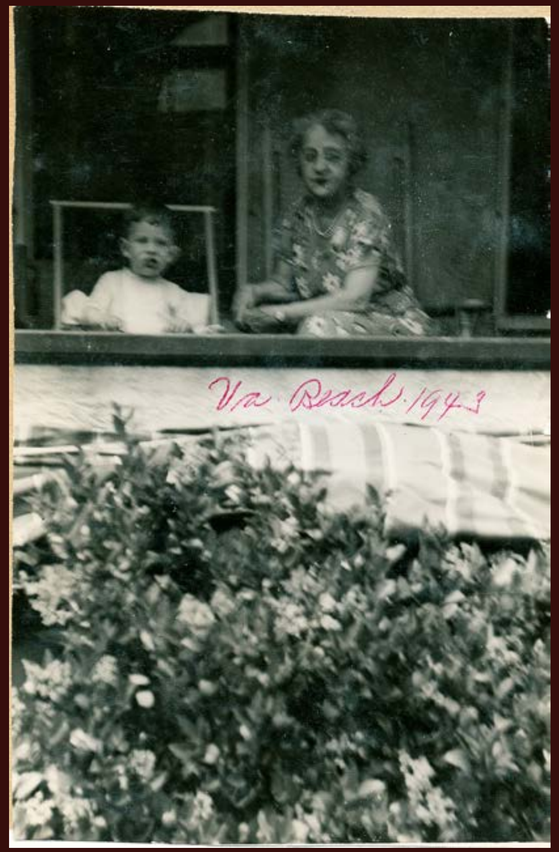

Description: Anna_Kunigunda_Ament_Martin_and_Edmund_Philo_Martin-Virginia-Beach-1943 [Info: 1943, Anna Kunigunda (Ament) Martin 1884-1980, Edmund Philo Martin 1942-, Photographs, Virginia < Places, Virginia Beach < Virginia < Places]

Description: Anna_Kunigunda_Ament_Martin_and_Gerald_Warwick_Martin-c1910s [Info: Anna Kunigunda (Ament) Martin 1884-1980, circa 1910s, Edmund Philo Martin 1904-1983, New York < Places, Photographs]

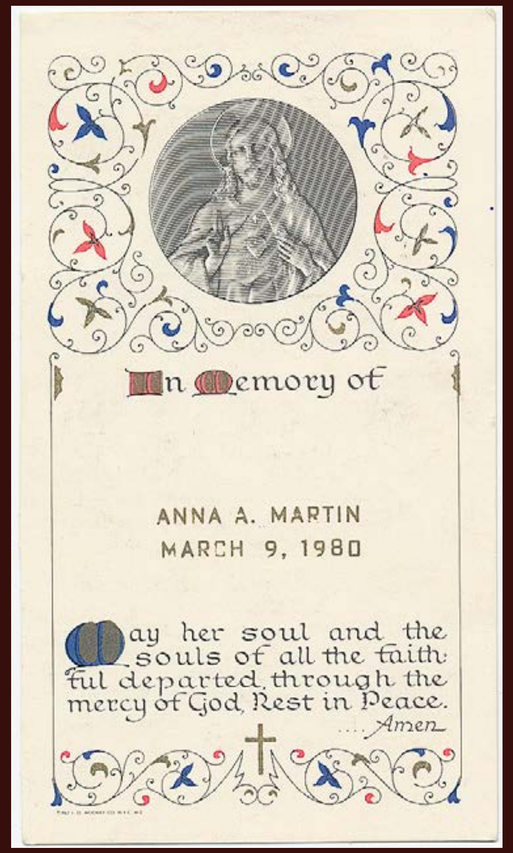

Description: Anna_Kunigunda_Ament_Martin_Memorial_Card [Info: 1980, Anna Kunigunda (Ament) Martin 1884-1980, Death, Memorial Card, Whippany]

Description: Army-Motorcyclist-Friend-of-George-Homer-Martin---c1940s [Info: circa 1940s, Photographs, Unknown]

Description: Baby---Unknown-3 [Info: Photographs, Unknown]

Description: Baby---Unknown [Info: Photographs, Unknown]

Description: Boys---Unknown [Info: Photographs, Unknown]

Description: Camp---Unknown [Info: Photographs, Unknown]

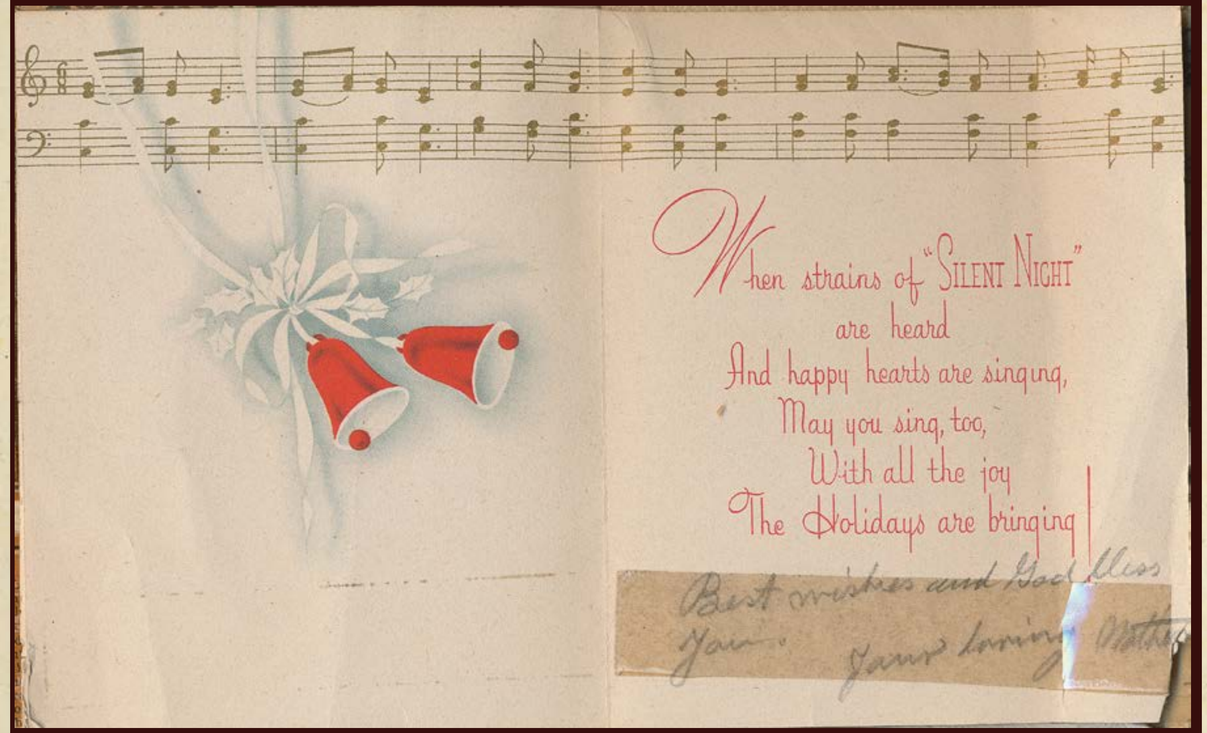

Description: Christmas-Card-from-Mother---Unknown [Info: Personal Cards and Letters]

Description: Down-on-the-Farm [Info: Unknown]

NYC Grooms Index Results Page 1 of 1

German Genealogy Group

Naturalization Databases | NYC Databases | Early NYC Town Databases | New York State Databases

NYC Grooms Index Results

Surname	Given Name	Month of Marriage	Day of Marriage	Year of Marriage	County	Certificate Number	Soundex
Martin	Edmund	Apr	19	1930	Richmond	211	M635

Return to Brides Search Page

Report problems with this site to: Webmaster

Copyright © German Genealogy Group. All rights reserved.

http://www.germangenealogygroup.com/NYCGROOMSRESULTS.asp 9/21/2009

Description: Edmund-P-Martin---marriage-record---041930 [Info: 1930, Edmund Philo Martin 1904-1983, Groom, Staten Island < New York < Places]

1880 United States Census Household Record — Page 1 of 1

Household Record

1880 United States Census

Search results | Download — Previous Household | Next Household

Household:

Name	Relation	Marital Status	Gender	Race	Age	Birthplace	Occupation	Father's Birthplace	Mother's Birthplace
Edmund P. MARTIN	Self	M	Male	W	50	NY	Stationer	CT	NY
Jane A. MARTIN	Wife	M	Female	W	39	NY	Keeping House	NY	NJ
Eleanor S. MARTIN	Dau	S	Female	W	22	NY		NY	NY
Jessie L. MARTIN	Dau	S	Female	W	20	NY		NY	NY
Homer N. MARTIN	Son	S	Male	W	15	NY	At School	NY	NY
Edmund P. MARTIN	Son	S	Male	W	12	NY	At School	NY	NY
Rexford J. MARTIN	Son	S	Male	W	7	NY		NY	NY
Reginald MARTIN	Son	S	Male	W	4	NY		NY	NY
Gerald W. MARTIN	Son	S	Male	W	1	NY		NY	NY

Source Information:

Census Place: Brooklyn, Kings (Brooklyn), New York City-Greater, New York
Family History Library Film: 1254653
NA Film Number: T9-0803
Page Number: 192B

View original image

for a free ancestry.com

An official Web site of The Church of Jesus Christ of Latter-day Saints
© 2008 Intellectual Reserve, Inc. All rights reserved. Conditions of Use Privacy Policy
About Us | Contact Us | Press Room | Site Map
Records Custodians | Developer Network | LDS Church Sites |
LDS Country Sites

http://www.familysearch.org/eng/search/Census/household_record.asp?HOUSEHOLD_C... 9/17/2009

Individual Record — Page 1 of 1

Individual Record

1880 United States Census

Search results | Download — Next Individual

Edmund P. MARTIN
Male

Household

Other information:

Birth Year	<1830>
Birthplace	NY
Age	50
Occupation	Stationer
Marital Status	M <Married>
Race	W <White>
Head of Household	Edmund P. MARTIN
Relation	Self
Father's Birthplace	CT
Mother's Birthplace	NY

Source Information:

Census Place: Brooklyn, Kings (Brooklyn), New York City-Greater, New York
Family History Library Film: 1254653
NA Film Number: T9-0803
Page Number: 192B

View original image

for a free ancestry.com

An official Web site of The Church of Jesus Christ of Latter-day Saints
© 2008 Intellectual Reserve, Inc. All rights reserved. Conditions of Use Privacy Policy
About Us | Contact Us | Press Room | Site Map
Records Custodians | Developer Network | LDS Church Sites |
LDS Country Sites

http://www.familysearch.org/eng/search/Census/individual_record.asp?indi_code=1880US... 9/17/2009

Individual Record — Page 1 of 1

Individual Record

1880 United States Census

Search results | Download — Previous Individual | Next Individual

Jane A. MARTIN
Female

Household

Other information:

Birth Year	<1841>
Birthplace	NY
Age	39
Occupation	Keeping House
Marital Status	M <Married>
Race	W <White>
Head of Household	Edmund P. MARTIN
Relation	Wife
Father's Birthplace	NY
Mother's Birthplace	NJ

Source Information:

Census Place: Brooklyn, Kings (Brooklyn), New York City-Greater, New York
Family History Library Film: 1254653
NA Film Number: T9-0803
Page Number: 192B

View original image

for a free ancestry.com

An official Web site of The Church of Jesus Christ of Latter-day Saints
© 2008 Intellectual Reserve, Inc. All rights reserved. Conditions of Use Privacy Policy
About Us | Contact Us | Press Room | Site Map
Records Custodians | Developer Network | LDS Church Sites |
LDS Country Sites

http://www.familysearch.org/eng/search/Census/individual_record.asp?INDI_CODE=18B... 9/17/2009

Description: Edmund-Philo-and-Jane-Ann-Martin-Household-1880-Census-Record [Info: 1880 < Census, 1880 < Dates, Brooklyn < New York < Places, Edmund Philo Martin 1867-1951, Edmund Philo Martin 1829-1912, Gerald Warwick Martin 1879-1902, Jane Ann (Nelson) Martin 1840-?]

NYC Grooms Index Results — Page 1 of 1

German Genealogy Group

Naturalization Databases | NYC Databases | Early NYC Town Databases | New York State Databases

NYC Grooms Index Results

Surname	Given Name	Month of Marriage	Day of Marriage	Year of Marriage	County	Certificate Number	Soundex
Martin	Edmund	Nov	6	1903	Kings	8078	M635

Return to Brides Search Page

Report problems with this site to: Webmaster
Copyright © German Genealogy Group. All rights reserved.

New York City Brides Record Index Results — Page 1 of 1

German Genealogy Group

Naturalization Databases | NYC Databases | Early NYC Town Databases | New York State Databases

New York City Brides Record Index Results

Family Name	Given Name	Month of Marriage	Day of Marriage	Year of Marriage	Certificate Number	County	Soundex	Link to Grooms
Ament	Anna	Aug	28	1920	4400	Bronx	A553	Grooms Information
Ament	Anna	Jun	20	1909	6186	Kings	A553	Grooms Information
Ament	Anna K	Nov	06	1903	8078	Kings	A553	Grooms Information
Ament	Anna Marie	Aug	22	1914	9600	Kings	A553	Grooms Information

Return to Search Page

Page 1 of 1

1

Printable Version of This Page

Report problems with this site to: Webmaster
Copyright © German Genealogy Group. All rights reserved.

Description: Edmund-Philo-Martin-(Groom)-and-Anna-K-Ament-(Bride)-Records---Nov-6-1903---Kings-Cert-8078 [Info: 1903, Anna Kunigunda (Ament) Martin 1884-1980, Bride, Brooklyn < New York < Places, Edmund Philo Martin 1867-1951, Groom]

Description: Edmund-Philo-Martin---1944 [Info: 1944, Edmund Philo Martin 1942-, Photographs, Tottenville]

Family Group Record for Edmund Martin

Page 1

Husband	Edmund Martin[1]			LDS Ordinance Data
Born	22 Jan 1904	New York	B	
Christened			E	
Died	Apr 1983	Whippany, Morris, New Jersey		
Buried				
Wife				
Born			B	
Christened			E	
Died				
Buried				
Children				

Source Citations

Page 2

1. The Church of Jesus Christ of Latter-day Saints, U.S. Social Security Death Index (This data is only accurate as of 30 Sep 2000).

Last Modified: 18 Apr 2010

Produced by Legacy

Description: Edmund-Philo-Martin---Birth-1904-Death-1983-Record [Info: 1904, 1983, Birth, Brooklyn < New York < Places, Death, Edmund Philo Martin 1904-1983, Whippany]

Description: Edmund-Philo-Martin---c-1949 [Info: 1949, Edmund Philo Martin 1942-, Gram's Farmhouse, Monmouth Junction, New Jersey < Places, Photographs]

Description: Edmund-Philo-Martin---c1910-2 [Info: circa 1910s, Edmund Philo Martin 1904-1983, New York < Places, Photographs]

Description: Edmund-Philo-Martin---c1930-2 [Info: circa 1930s, Edmund Philo Martin 1904-1983, New York < Places, Photographs]

Description: Edmund-Philo-Martin---c1930 [Info: circa 1930s, Edmund Philo Martin 1904-1983, New York < Places, Photographs]

Description: Edmund-Philo-Martin---c1930s [Info: circa 1930s, Edmund Philo Martin 1904-1983, New York < Places, Photographs]

Description: Edmund-Philo-Martin---c1940s [Info: circa 1940s, Edmund Philo Martin 1942-, New York < Places, Photographs]

Description: Edmund-Philo-Martin---March-3-1918 [Info: 1918, Brooklyn < New York < Places, Edmund Philo Martin 1904-1983, Photographs]

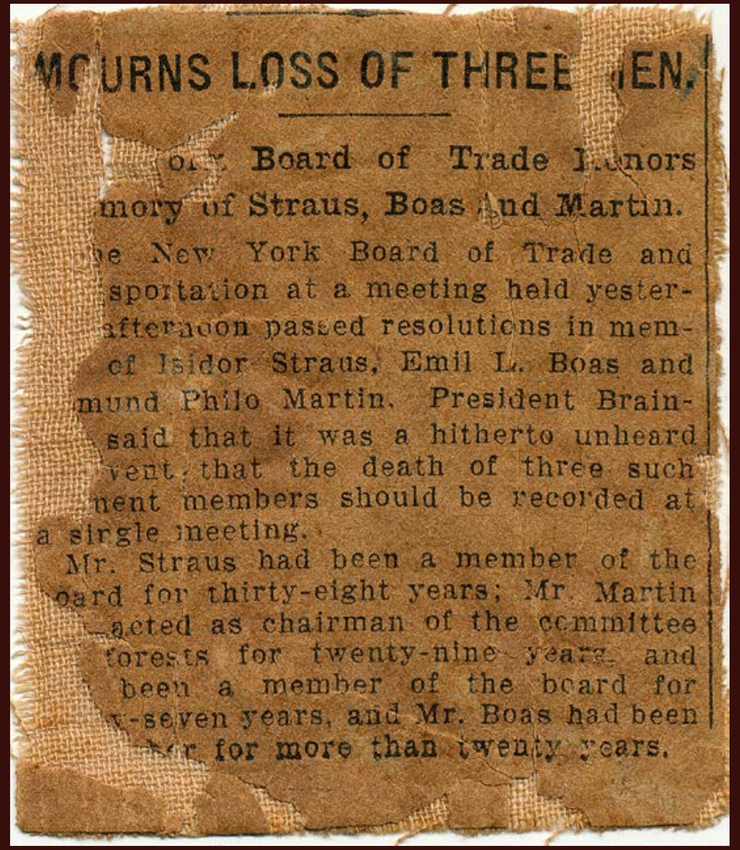

MOURNS LOSS OF THREE MEN.

Board of Trade Honors
mory of Straus, Boas and Martin.

The New York Board of Trade and
sportation at a meeting held yester-
afternoon passed resolutions in mem-
of Isidor Straus, Emil L. Boas and
mund Philo Martin. President Brain-
said that it was a hitherto unheard
vent, that the death of three such
nent members should be recorded at
a single meeting.

Mr. Straus had been a member of the
oard for thirty-eight years; Mr. Martin
acted as chairman of the committee
forests for twenty-nine years, and
been a member of the board for
-seven years, and Mr. Boas had been
for more than twenty years.

Description: Edmund-Philo-Martin---NY-Board-of-Trade-Resoltion-to-Honor--1912 [Info: 1912, Edmund Philo Martin 1829-1912, New York < Places, Newspaper Clipping]

Description: Edmund-Philo-Martin---September-1-1910 [Info: 1910, Brooklyn < New York < Places, Edmund Philo Martin 1904-1983, Photographs]

Description: Edmund-Philo-Martin---Virginia-Beach---1943 [Info: 1943, Edmund Philo Martin 1942-, Photographs, Virginia Beach < Virginia < Places]

Description: Edmund-Philo-Martin-and-Friends---c1910s [Info: circa 1910s, Edmund Philo Martin 1904-1983, New York < Places, Photographs]

Family Group Record for Edmund P Martin

Page 1

Husband	Edmund P Martin[1]			LDS Ordinance Data
Born			B	
Christened			E	
Died				
Buried				
Marriage	10 Sep 1856	Albany, New York	SS	
Wife	**Jane Ann Nelson[2]**			
Born			B	
Christened			E	
Died				
Buried				

Children

Source Citations

Page 2

1. The Church of Jesus Christ of Latter-day Saints, International Genealogical Index (R) (Copyright (c) 1980, 2000, data as of January 2000). .... Source, Film #:.

2. The Church of Jesus Christ of Latter-day Saints, International Genealogical Index (R) (Copyright (c) 1980, 2000, data as of January 2000).

Last Modified: 18 Apr 2010

Produced by Legacy

Description: Edmund-Philo-Martin-and-Jane-Ann-Nelson---Marriage-Record---Sep-10-1856 [Info: 1856, Albany < New York < Places, Edmund Philo Martin 1829-1912, Jane Ann (Nelson) Martin 1840-?, Marriage, New York < Places]

Description: Edmund-Philo-Martin-baby [Info: circa 1900s, Edmund Philo Martin 1904-1983, Photographs]

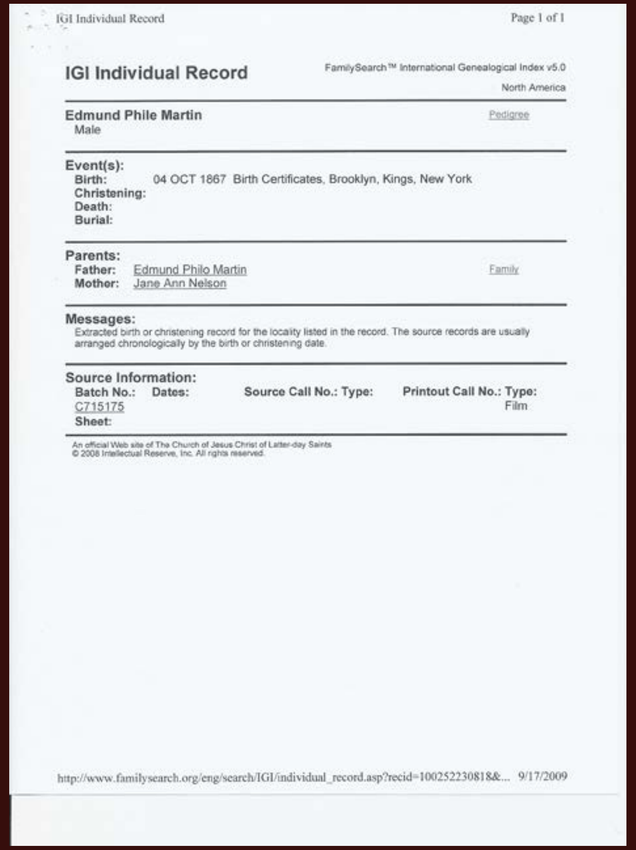

IGI Individual Record Page 1 of 1

IGI Individual Record

FamilySearch™ International Genealogical Index v5.0
North America

Edmund Phile Martin Pedigree
Male

Event(s):
Birth: 04 OCT 1867 Birth Certificates, Brooklyn, Kings, New York
Christening:
Death:
Burial:

Parents:
Father: Edmund Philo Martin Family
Mother: Jane Ann Nelson

Messages:
Extracted birth or christening record for the locality listed in the record. The source records are usually arranged chronologically by the birth or christening date.

Source Information:

Batch No.:	Dates:	Source Call No.:	Type:	Printout Call No.:	Type:
C715175					Film

Sheet:

An official Web site of The Church of Jesus Christ of Latter-day Saints
© 2008 Intellectual Reserve, Inc. All rights reserved.

http://www.familysearch.org/eng/search/IGI/individual_record.asp?recid=100252230818&... 9/17/2009

Description: Edmund-Philo-Martin-Birth-Record---1867 [Info: 1867, Birth, Brooklyn < New York < Places, Edmund Philo Martin 1867-1951]

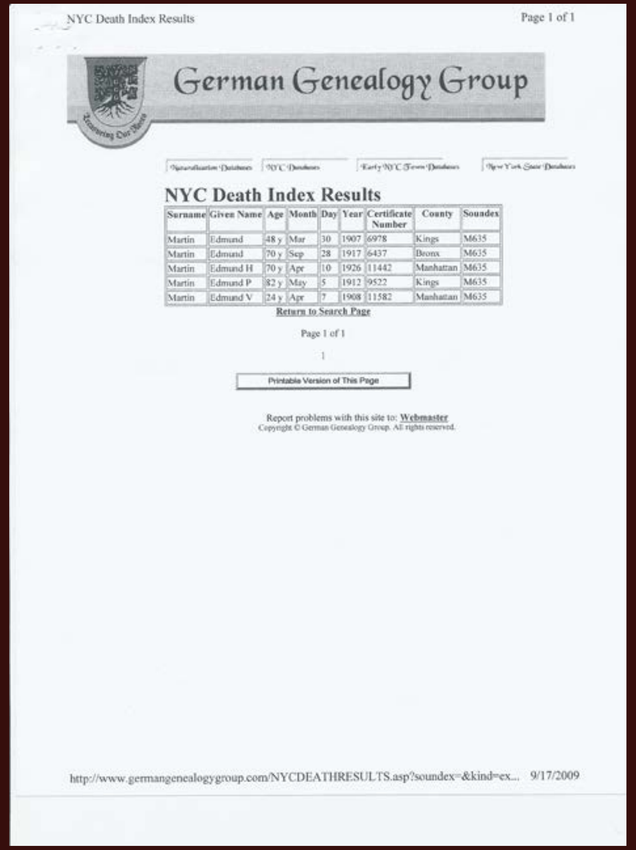

NYC Death Index Results

Page 1 of 1

German Genealogy Group

Naturalization Databases | NYC Databases | Early NYC Town Databases | New York State Databases

NYC Death Index Results

Surname	Given Name	Age	Month	Day	Year	Certificate Number	County	Soundex
Martin	Edmund	48 y	Mar	30	1907	6978	Kings	M635
Martin	Edmund	70 y	Sep	28	1917	6437	Bronx	M635
Martin	Edmund H	70 y	Apr	10	1926	11442	Manhattan	M635
Martin	Edmund P	82 y	May	5	1912	9522	Kings	M635
Martin	Edmund V	24 y	Apr	7	1908	11582	Manhattan	M635

Return to Search Page

Page 1 of 1

1

Printable Version of This Page

Report problems with this site to: Webmaster

Copyright © German Genealogy Group. All rights reserved.

http://www.germangenealogygroup.com/NYCDEATHRESULTS.asp?soundex=&kind=ex... 9/17/2009

Description: Edmund-Philo-Martin-Death-Record---1912 [Info: 1912, Brooklyn < New York < Places, Death, Edmund Philo Martin 1829-1912]

Description: Edmund-Philo-Martin-School-Class---c1910s [Info: Brooklyn < New York < Places, circa 1910s, Edmund Philo Martin 1904-1983, Photographs]

Description: Edmund-Philo-Martin-swimming---c1920s [Info: circa 1920s, Edmund Philo Martin 1904-1983, New York < Places, Photographs]

Description: Edmund_Philo_Martin_and_George_Homer_Martin_with_two_other_children-c1910s [Info: circa 1910s, Edmund Philo Martin 1904-1983, George Homer Martin 1906-1994, New York < Places, Photographs]

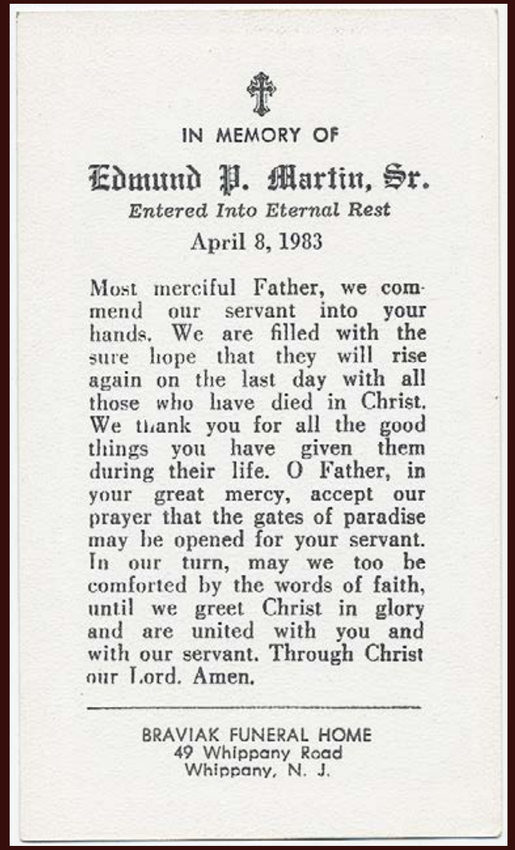

IN MEMORY OF

Edmund P. Martin, Sr.

Entered Into Eternal Rest

April 8, 1983

Most merciful Father, we commend our servant into your hands. We are filled with the sure hope that they will rise again on the last day with all those who have died in Christ. We thank you for all the good things you have given them during their life. O Father, in your great mercy, accept our prayer that the gates of paradise may be opened for your servant. In our turn, may we too be comforted by the words of faith, until we greet Christ in glory and are united with you and with our servant. Through Christ our Lord. Amen.

BRAVIAK FUNERAL HOME
49 Whippany Road
Whippany, N. J.

Description: Edmund_Philo_Martin_Sr_Memorial_Card [Info: 1983, Edmund Philo Martin 1904-1983, Memorial Card, Whippany]

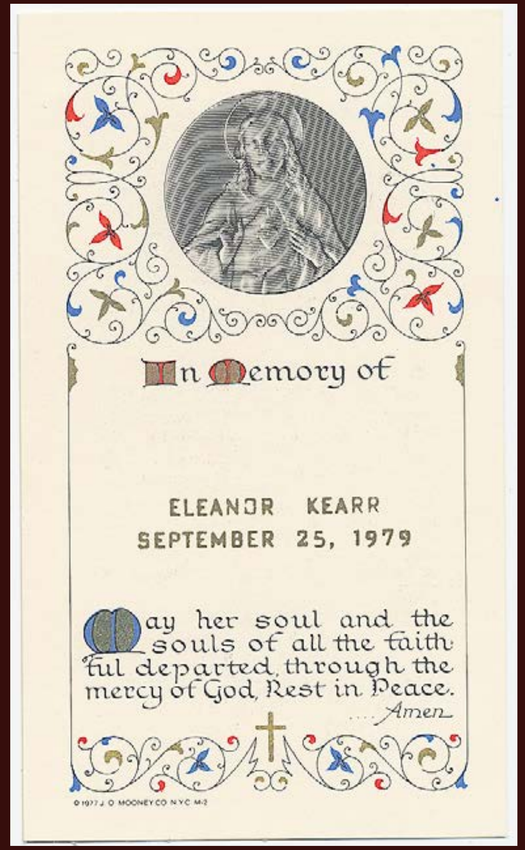

In Memory of

ELEANOR KEARR
SEPTEMBER 25, 1979

May her soul and the souls of all the faithful departed, through the mercy of God, Rest in Peace.
....Amen

Description: Eleanor_Ament_Kearr_Memorial_Card [Info: 1979, Eleanor (Ament) Kearr 1891-1979, Memorial Card, New York < Places, Tarrytown]

Description: Elsie-Elizabeth-Ament---c1920s [Info: 311 East 7th Street, Brooklyn < New York < Places, circa 1920s, Elsie Elizabeth Ament 1889-1986, New York < Places, Photographs]

In Memory of

Elsie F. Ament
April 16, 1986

May her soul and the souls of all the faithful departed, through the mercy of God, Rest in Peace.
....Amen

Description: Elsie_Elizabeth_Francis_Ament_Memorial_Card [Info: 1986, Elsie Elizabeth Ament 1889-1986, Memorial Card, Tarrytown]

In Loving Memory of

Ethel B. Cardwell

Died November 10, 1965

Funeral Services
will be held at
BRAVIAK FUNERAL HOME
49 Whippany Road, Whippany, N. J.

Saturday Nov. 13, 1965

At 1:00 P. M.

Officiating
Rev. Robert Millspaugh

Cremation

Rosedale Crematory

Orange, New Jersey

Description: Ethel_B_Cardwell_Memorial_Card [Info: 1965, Death, Ethel Cardwell 1889-1965, Memorial Card, People, Whippany]

In Memory of

Frances Vizzone

APRIL 6, 1989

May her soul and the souls of all the faithful departed, through the mercy of God, Rest in Peace.
....Amen

© 1985 J O MOONEY CO NYC M-2

Description: Frances_Vizzone_Memorial_Card [Info: 1989, Frances Vizzone ?-1989, Memorial Card, New Jersey < Places, Newark < New Jersey < Places]

Description: Friends-of-Edmund,-George-and-Gerald-Martin----c1920s [Info: circa 1920s, Edmund Philo Martin 1904-1983, George Homer Martin 1906-1994, Gerald Warwick Martin 1909-1988, Photographs]

Description: Friends-of-Edmund,-George-and-Gerald-Martin---c1920s [Info: circa 1920s, Edmund Philo Martin 1904-1983, George Homer Martin 1906-1994, Gerald Warwick Martin 1909-1988, New York < Places, Photographs, Unknown]

Description: George-Ament---c1890 [Info: circa 1890s, George Ament 1879-?, Photographs]

Family Group Record for George Martin

Page 1

Husband	George Martin[1]			LDS Ordinance Data
Born	3 Jun 1906	New York	B	
Christened			E	
Died	Feb 1994	Mount Pleasant, Westchester, New York		
Buried				
Wife				
Born			B	
Christened			E	
Died				
Buried				
Children				

Source Citations

Page 2

1. The Church of Jesus Christ of Latter-day Saints, U.S. Social Security Death Index (This data is only accurate as of 30 Sep 2000).

Last Modified: 18 Apr 2010

Produced by Legacy

Description: George-Homer-Martin---Birth-1906-Death-1994-Record [Info: 11 Union Ave, 1906, 1994, Birth, Brooklyn < New York < Places, Death, George Homer Martin 1906-1994, Tarrytown]

Description: George-Homer-Martin---c1910s [Info: circa 1910s, George Homer Martin 1906-1994, New York < Places, Photographs]

Description: George-Homer-Martin---c1930s [Info: circa 1930s, George Homer Martin 1906-1994, New York < Places, Photographs]

Description: George-Homer-Martin---c1940s [Info: circa 1940s, George Homer Martin 1906-1994, Photographs]

Description: George-Homer-Martin-c1910 [Info: circa 1910s, George Homer Martin 1906-1994, Photographs, Unknown]

Description: George-Homer-Martin-with-Banjo---c1920s-(2) [Info: circa 1920s, George Homer Martin 1906-1994, New York < Places, Photographs]

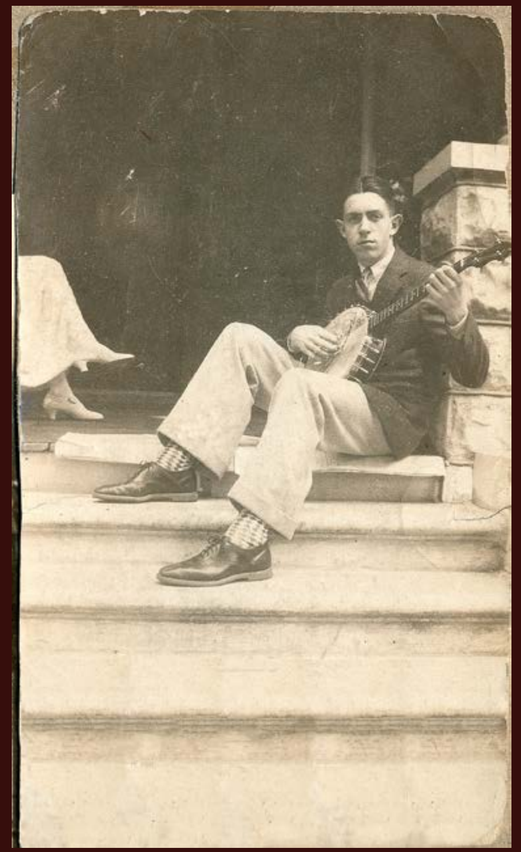

Description: George-Homer-Martin-with-Banjo---c1920s [Info: 311 East 7th Street, circa 1920s, George Homer Martin 1906-1994, Photographs]

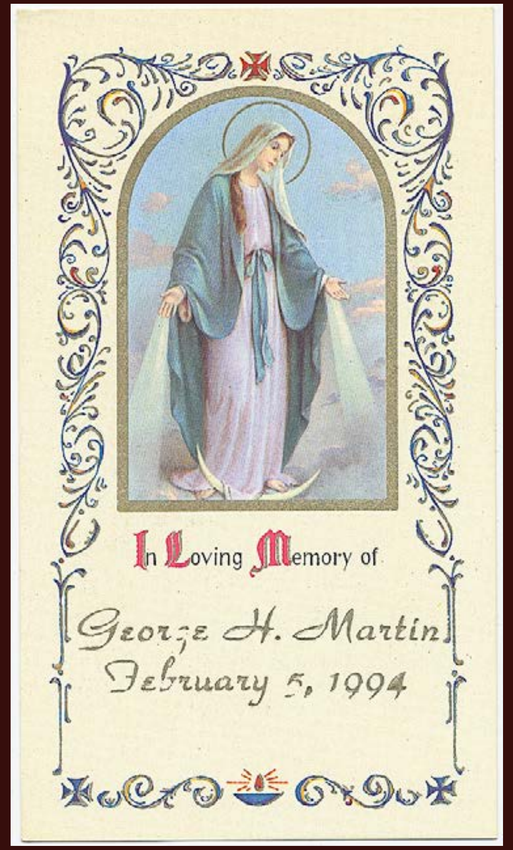

Description: George_Homer_Martin_Memorial_Card [Info: 11 Union Ave, 1994, George Homer Martin 1906-1994, Memorial Card, Tarrytown]

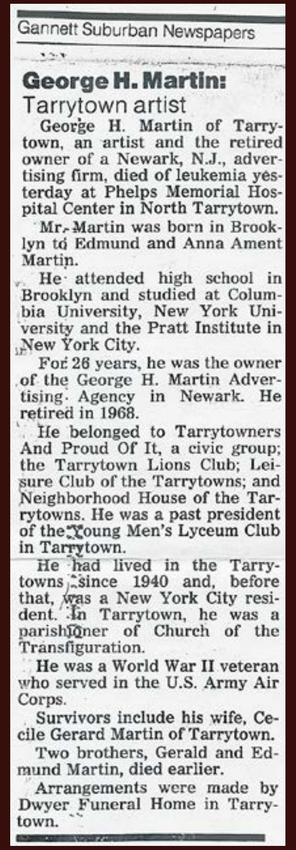

Gannett Suburban Newspapers

George H. Martin:
Tarrytown artist

George H. Martin of Tarrytown, an artist and the retired owner of a Newark, N.J., advertising firm, died of leukemia yesterday at Phelps Memorial Hospital Center in North Tarrytown.

Mr. Martin was born in Brooklyn to Edmund and Anna Ament Martin.

He attended high school in Brooklyn and studied at Columbia University, New York University and the Pratt Institute in New York City.

For 26 years, he was the owner of the George H. Martin Advertising Agency in Newark. He retired in 1968.

He belonged to Tarrytowners And Proud Of It, a civic group; the Tarrytown Lions Club; Leisure Club of the Tarrytowns; and Neighborhood House of the Tarrytowns. He was a past president of the Young Men's Lyceum Club in Tarrytown.

He had lived in the Tarrytowns since 1940 and, before that, was a New York City resident. In Tarrytown, he was a parishioner of Church of the Transfiguration.

He was a World War II veteran who served in the U.S. Army Air Corps.

Survivors include his wife, Cecile Gerard Martin of Tarrytown.

Two brothers, Gerald and Edmund Martin, died earlier.

Arrangements were made by Dwyer Funeral Home in Tarrytown.

Description: George_Homer_Martin_Obituary_Feb06,1999 [Info: 1994, George Homer Martin 1906-1994, Obituary, Tarrytown]

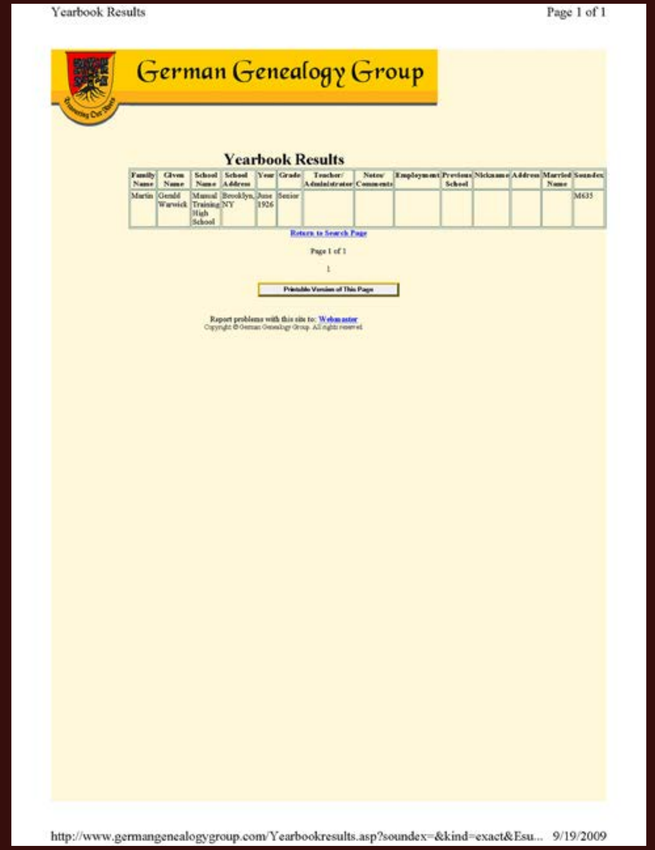

Yearbook Results Page 1 of 1

German Genealogy Group

Yearbook Results

Family Name	Given Name	School Name	School Address	Year	Grade	Teacher/ Administrator	Notes/ Comments	Employment	Previous School	Nickname	Address	Married Name	Soundex
Martin	Gerald Warwick	Manual Training High School	Brooklyn, NY	June 1926	Senior								M635

Return to Search Page

Page 1 of 1

1

Printable Version of This Page

Report problems with this site to: Webmaster
Copyright © German Genealogy Group. All rights reserved.

http://www.germangenealogygroup.com/Yearbookresults.asp?soundex=&kind=exact&Esu... 9/19/2009

Description: Gerald-Warwick-Martin---1926-HS-Yearbook-Record [Info: 1926, Brooklyn < New York < Places, Gerald Warwick Martin 1909-1988, High School Yearbook]

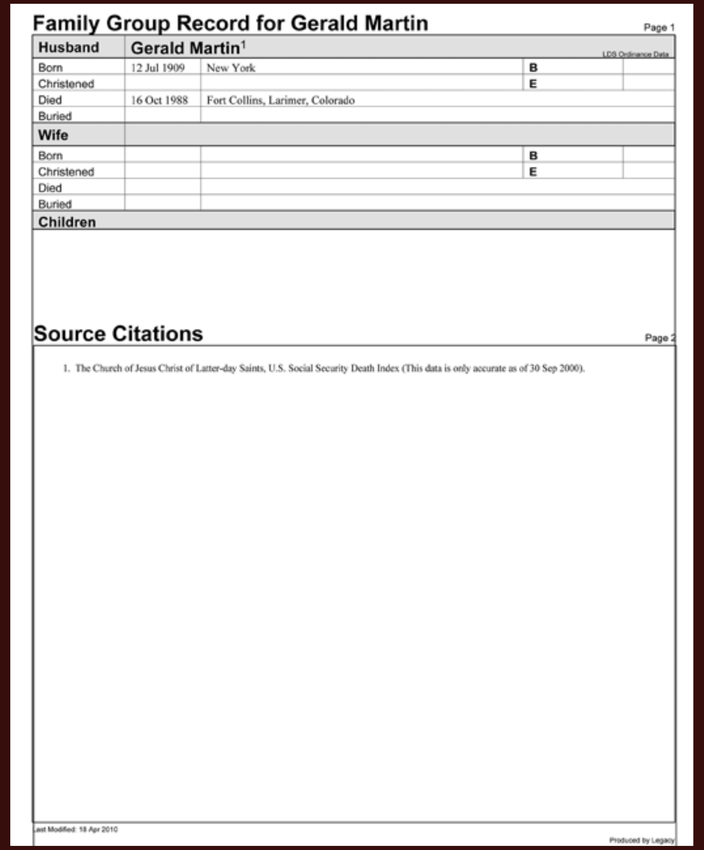

Family Group Record for Gerald Martin

Page 1

Husband	Gerald Martin[1]			LDS Ordinance Data
Born	12 Jul 1909	New York	B	
Christened			E	
Died	16 Oct 1988	Fort Collins, Larimer, Colorado		
Buried				
Wife				
Born			B	
Christened			E	
Died				
Buried				
Children				

Source Citations

Page 2

1. The Church of Jesus Christ of Latter-day Saints, U.S. Social Security Death Index (This data is only accurate as of 30 Sep 2000).

Last Modified: 18 Apr 2010

Produced by Legacy

Description: Gerald-Warwick-Martin---Birth-1909-Death-1988-Record [Info: 1909, 1988, Birth, Brooklyn < New York < Places, Colorado < Places, Death, Fort Collins < Colorado < Places, Gerald Warwick Martin 1909-1988]

Description: Gerald-Warwick-Martin---c1920s [Info: circa 1920s, Gerald Warwick Martin 1909-1988, New York < Places, Photographs]

Description: Gerald-Warwick-Martin---c1930s [Info: circa 1930s, Gerald Warwick Martin 1909-1988, New York < Places, Photographs]

Death List of the Week.

Description: Gerald-Warwick-Martin-1879-1902---great-uncle---death-notice-NYT-12-22-1902 [Info: 169 South Oxford Street, 1902, Gerald Warwick Martin 1879-1902, Obituary]

Description: Gerald-Warwick-Martin-and-George-Homer-Martin---c1920s [Info: circa 1920s, George Homer Martin 1906-1994, Gerald Warwick Martin 1909-1988, New York < Places, Photographs]

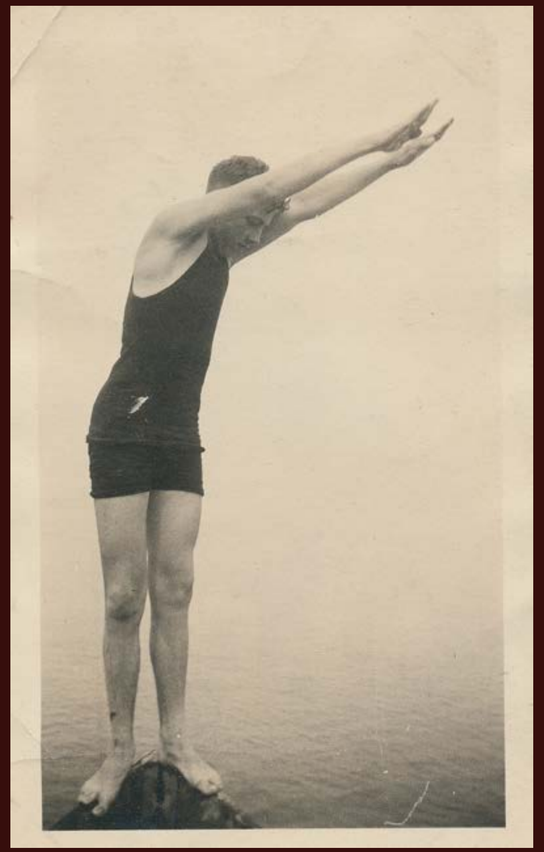

Description: Gerald-Warwick-Martin-diving---c1920s [Info: circa 1920s, Gerald Warwick Martin 1909-1988, New York < Places, Photographs]

Description: Gerald-Warwick-Martin-with-Friend----c1920s [Info: circa 1920s, Gerald Warwick Martin 1909-1988, New York < Places, Photographs]

Description: Gerald_W_Martin---Early [Info: Gerald Warwick Martin 1879-1902, People, Photographs, youth < AGE]

Description: Gerald_W_Martin---Later [Info: Gerald Warwick Martin 1879-1902, People, Photographs, youth < AGE]

IN MEMORY OF

Gerald W. Martin

Entered Into Eternal Rest

October 16, 1988

THE LORD is my shepherd; I shall not want.

He maketh me to lie down in green pastures; He leadeth me beside the still waters.

He restoreth my soul; He leadeth me in the path of righteousness for his name's sake.

Yea, though I walk through the valley of the shadow of death, I will fear no evil; for thou art with me; thy rod and thy staff they comfort me.

Thou preparest a table before me in the presence of mine enemies, thou anointest my head with oil; my cup runneth over.

Surely goodness and mercy shall follow me all the days of my life, and I will dwell in the house of the Lord for ever.

BRAVIAK FUNERAL HOME
49 Whippany Road
Whippany, N. J.

261

MADE IN ITALY

Description: Gerald_W_Martin_Memorial_Card [Info: 1988, Gerald Warwick Martin 1909-1988, Memorial Card, Whippany]

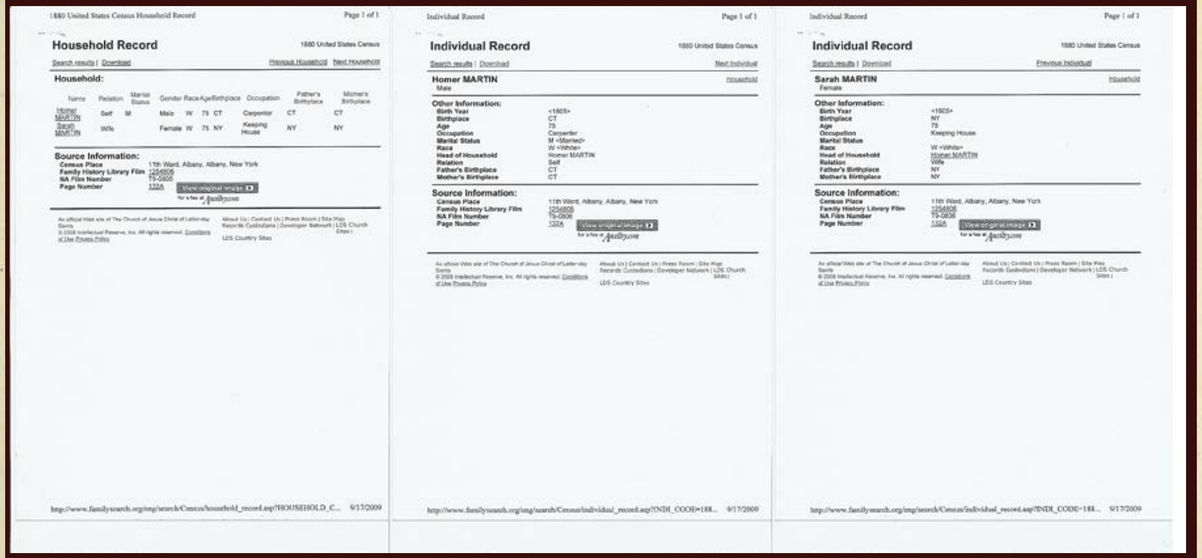

1880 United States Census Household Record — Page 1 of 1

Household Record — 1880 United States Census

Search results | Download — Previous Household — Next Household

Household:

Name	Relation	Marital Status	Gender	Race	Age	Birthplace	Occupation	Father's Birthplace	Mother's Birthplace
Homer MARTIN	Self	M	Male	W	75	CT	Carpenter	CT	CT
Sarah MARTIN	Wife		Female	W	75	NY	Keeping House	NY	NY

Source Information:
Census Place: 11th Ward, Albany, Albany, New York
Family History Library Film: 1254806
NA Film Number: T9-0806
Page Number: 132A
View original image — for a fee at familysearch

http://www.familysearch.org/eng/search/Census/household_record.asp?HOUSEHOLD_C... 9/17/2009

Individual Record — Page 1 of 1

Individual Record — 1880 United States Census

Search results | Download — Next Individual

Homer MARTIN — Male — Household

Other Information:
Birth Year: <1805>
Birthplace: CT
Age: 75
Occupation: Carpenter
Marital Status: M <Married>
Race: W <White>
Head of Household: Homer MARTIN
Relation: Self
Father's Birthplace: CT
Mother's Birthplace: CT

Source Information:
Census Place: 11th Ward, Albany, Albany, New York
Family History Library Film: 1254806
NA Film Number: T9-0806
Page Number: 132A
View original image — for a fee at familysearch

http://www.familysearch.org/eng/search/Census/individual_record.asp?INDI_CODE=188... 9/17/2009

Individual Record — Page 1 of 1

Individual Record — 1880 United States Census

Search results | Download — Previous Individual

Sarah MARTIN — Female — Household

Other Information:
Birth Year: <1805>
Birthplace: NY
Age: 75
Occupation: Keeping House
Marital Status
Race: W <White>
Head of Household: Homer MARTIN
Relation: Wife
Father's Birthplace: NY
Mother's Birthplace: NY

Source Information:
Census Place: 11th Ward, Albany, Albany, New York
Family History Library Film: 1254806
NA Film Number: T9-0806
Page Number: 132A
View original image — for a fee at familysearch

http://www.familysearch.org/eng/search/Census/individual_record.asp?INDI_CODE=188... 9/17/2009

Description: Homer-and-Sarah-Dodge-Martin-Household-1880-Census-Records [Info: 1880 < Census, 1880 < Dates, Albany < New York < Places, Homer Martin 1804-1886, Sarah Dodge 1805-?]

Family Group Record for Homer Dodge Martin

Page 1

Husband	Homer Dodge Martin[1]			LDS Ordinance Data
Born	1836	Albany, Albany, New York	B	
Christened			E	
Died				
Buried				
Wife				
Born			B	
Christened			E	
Died				
Buried				

Children

Source Citations

Page 2

1. The Church of Jesus Christ of Latter-day Saints, International Genealogical Index (R) (Copyright (c) 1980, 2000, data as of January 2000). .... Source, Batch #: 8923660, Sheet #: 27, Source Call #: 1553568.

Last Modified: 18 Apr 2010

Produced by Legacy

Description: Homer-Dodge-Martin---Birth-Record---1836 [Info: 1836, Albany < New York < Places, Birth, Homer Dodge Martin 1836-1897]

Family Group Record for Homer Martin

Page 1

Husband	Homer Martin[1]			LDS Ordinance Data
Born			B	
Christened			E	
Died				
Buried				
Marriage	17 Jun 1827	Albany, Albany, New York	SS	
Wife	Sarah Dodge[2]			
Born			B	
Christened			E	
Died				
Buried				

Children

Source Citations

Page 2

1. The Church of Jesus Christ of Latter-day Saints, International Genealogical Index (R) (Copyright (c) 1980, 2000, data as of January 2000). .... Source, Batch #: 7211205, Sheet #: 93, Source Call #: 0820324.

2. The Church of Jesus Christ of Latter-day Saints, International Genealogical Index (R) (Copyright (c) 1980, 2000, data as of January 2000).

Last Modified: 18 Apr 2010

Produced by Legacy

Description: Homer-Martin-and-Sarah-Dodge---Marriage-Record---Jun-17-1827 [Info: 1827, Albany < New York < Places, Homer Martin 1804-1886, Marriage, Sarah Dodge 1805-?]

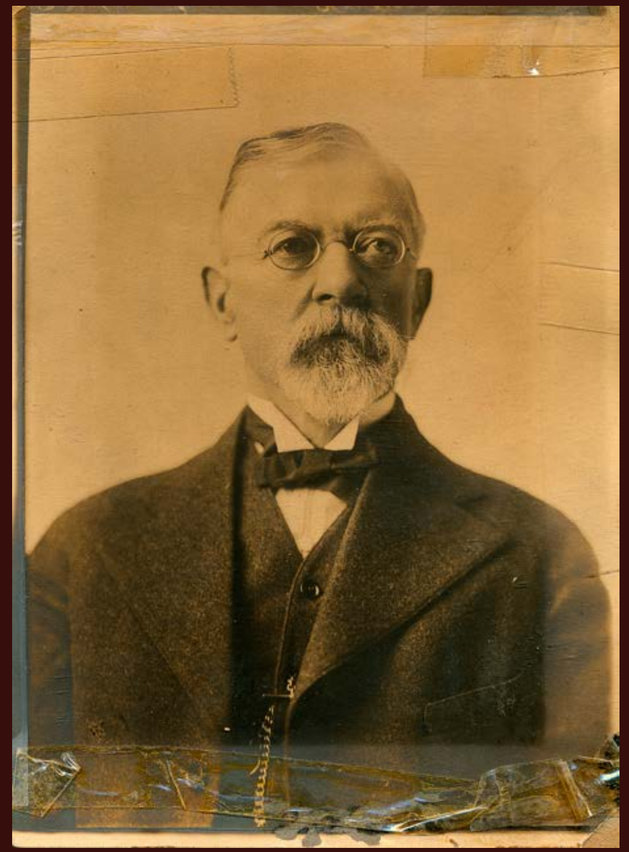

Description: John-George-Ament---c1910 [Info: circa 1910s, John George Ament 1854-1916, Photographs]

Family Group Record for John George Ament

Page 1

Husband	John George Ament			LDS Ordinance Data
Born			B	
Christened			E	
Died				
Buried				
Marriage	Abt 1878		SS	
Wife	**Katherine Lametze**			
Born	Jan 1860	, , Germany	B	
Christened			E	
Died		Brooklyn, Kings, New York		
Buried				
Children				

Last Modified: 13 Feb 2010

Produced by Legacy

Description: John_George_Ament_and_Katherine_Lametze---Record_of_Marriage [Info: 1878, John George Ament 1854-1916, Katherine Ament 1860-1951, Marriage, People]

Description: Katherine-Ament---c1880s [Info: circa 1880s, Katherine Ament 1860-1951, Photographs]

Description: Katherine-Ament---c1920s [Info: 311 East 7th Street, circa 1920s, Katherine Ament 1860-1951, Photographs]

Description: Katherine-Ament-and-Anna-K-Ament-Martin---c1920s [Info: 311 East 7th Street, Anna Kunigunda (Ament) Martin 1884-1980, circa 1920s, Katherine Ament 1860-1951, Photographs]

Description: Lake-Mohegan---Norwich-CT----August11-1919 [Info: 1919, Connecticut < Places, Norwich < Connecticut < Places, Postcard]

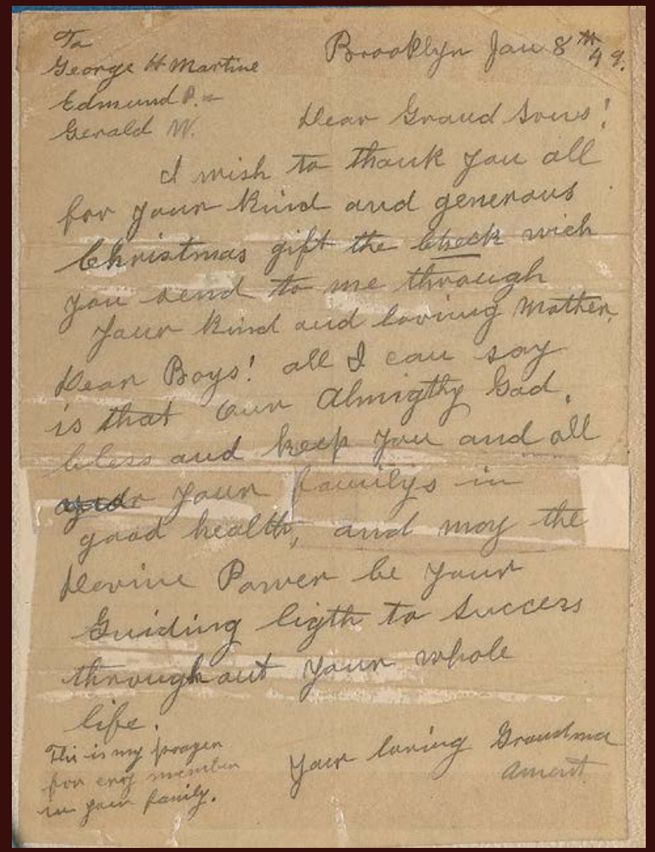

To
George H Martine
Edmund P. &
Gerald W.

Brooklyn Jan 8th 49.

Dear Grand Sons!

I wish to thank you all for your kind and generous Christmas gift the check wich you send to me through your kind and loving Mother, Dear Boys! all I can say is that our Almigthy God, bless and keep you and all ~~your~~ your family's in good health, and may the Devine Power be your Guiding ligth to success throughout your whole life.

This is my proyer for every member in your family.

Your loving Grandma
Ament.

Description: Leter-Grandma-Ament-to-Grandson-George-H,-Edmund-P-and-Gerald-W-Martin-Jan8,1949 [Info: 1949, Brooklyn < New York < Places, Katherine Ament 1860-1951, Personal Cards and Letters]

Description: Liddy-Matz-and-unknown-person---c1910s [Info: circa 1910s, Liddy Matz, New Haven < Connecticut < Places, Photographs]

Description: Lockwood-Academy---South-Oxford-Street,-Brooklyn,-NY---c1905 [Info: 1905, Brooklyn < New York < Places, Newspaper Clipping]

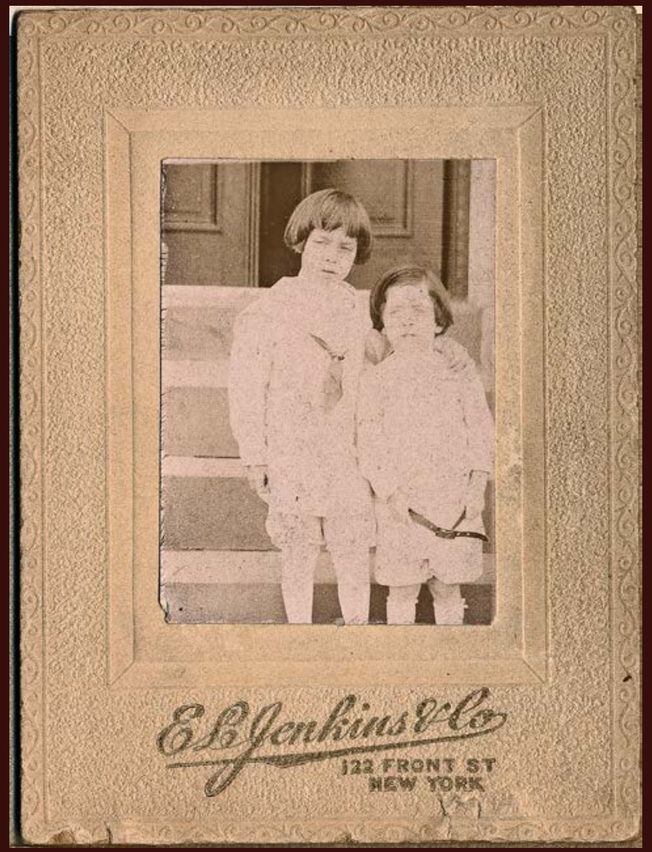

Description: Martin-Boy-with-other-child---c1910s [Info: circa 1910s, George Homer Martin 1906-1994, New York < Places, Photographs]

Description: Martin-Brothers-with-Wives,-Relations-and-Friends-at-Party---c1930s [Info: Andrew Sprague 1872-?, Cecile Martha (Gerard) Martin 1904-1997, circa 1930s, Edmund Philo Martin 1904-1983, Ellen Sprague 1872-?, George Homer Martin 1906-1994, Gerald Warwick Martin 1909-1988, Photographs, Virginia (Cardwell) Martin 1912-1966, Virginia (Sprague) Martin 1906-1942]

Description: Martin-Children---c1890s [Info: circa 1890s, Unknown]

NELSON - MARTIN GENEALOGY
A JOURNEY BACK IN TIME

In August 1668, JOHN NELSON of Mamaroneck, Province of New York, served on the Grand Jury of Westchester.

Born in Norfolk, England, John Nelson came to New Amsterdam in 1660 after the restoration of the Stuarts. First settling in Flatbush, Long Island (now Brooklyn), he first appears on the records as plaintiff in a civil suit against one Thomas Sprey. (See Note 1.) In 1672 he is listed as a subscriber to a fund for the repairs of Fort James. (See Note 2.)

There he married Hendrica Vander Vliet. Her father was Dirck Jansen Vander Vliet, who had embarked from Rilewelt, Holland, as a soldier on the ship "Spotted Cow" in April 1660, for New Amsterdam. He settled with his wife Lyntje Aertse in Flatlands, King's County. (See Note 3.) He served in the Amesfort Militia, and was commissioned a major in 1679. He was a magistrate of Midwout (now Flatbush) from 1680-81, and deacon of the Dutch Church. (See Note 4.)

In 1683, John Nelson and his wife moved to Mamaroneck, Westchester County, where their home property adjourned that of Robert Pennyer. (See Note 5.) He served on the Grand Jury in 1688, was overseer in 1697, constable in 1699, and assessor in 1702. (See Note 6.)

John Nelson died soon after witnessing a deed for John Pell, Sr., and was buried in "Nelson's Hill". This site just north of the homestead, became the burial ground for early Nelson generations, and famous during the Revolutionary War. It was here that the Queen's Rangers under Col. Rogers, were surprised and defeated by Col. Haslet's Delaware contingent.

FRANCIS NELSON, youngest son of John and Hendrica, was born in Mamaroneck in 1691. In May 1716, he purchased lands in the Manor of Scarsdale from Caleb Heathcote and made his home there with his wife Anne. In 1721 he contributed 'to ye sum of 500 pounds for securing the Indians in his Majesty's interests'. He held the office of assessor in Scarsdale in 1723.

On Oct. 8, 1733, Francis Nelson sold his lands to one William Barker of Mamaroneck, and moved to the Hudson Highlands in Dutchess County (now Putnam County). He leased a tract of land from Adolph Philipse. (Note 7.)

Adolph Philipse was the son of Frederick Philipse, a Hollander who managed the vast land holdings of Philipsburg Manor (North Tarrytown - see Note 8)

Francis Nelson also purchased from his brother POLYCARPUS, six hundred and fifty acres of land situated in the "Great Nine Partners Tract" in Dutchess County. (See Note 9.)

Polycarpus Nelson was still living in Mamaroneck, because constable, and married Glorianna Ogden in Fort Chester. After her death, he took a second wife Ruth Gedney, daughter of Eleazer and Ann Gedney.

Francis Nelson, together with David Hustis, were the commissioners who layed out the public highways in the South Precinct of Dutchess County. Late in life he took a second wife Mary Skinner, and his name appears as a freeholder in County records. He died about 1750 and was buried on his leasehold, as was the tradition with early Nelsons, Garrisons, Coverts etc., on the "Old Indian Field" near the Indian burial ground. A later property owner John Toucey, plowed under the entire site in 1880.

JOHN NELSON, one of the fourteen children of Francis and Anne Nelson, was born Nov.15,1713. He married Elizabeth Davenport, daughter of Thomas Davenport, the pioneer settler of Cold Spring, N.Y. Nelsonville, just east of Cold Spring, was first settled by the Nelsons. (See Note 10.)

REUBEN NELSON, another son, held office as surveyor of highways and fence viewer of Charlotte Precinct. He and his wife Elizabeth had seven children.

Their son REUBEN was born Feb.24,1758, and married Hannah Horse of Delaware County. In 1794 he purchased two hundred and twenty acres of land from the estate of Peter Toppan. Reuben Nelson's name appears on the Muster Roll of Capt. Swartwout's Company of District County Militia, having enlisted in Poughkeepsie on Mar.2,1776. He was also a member of Col. Zephaniah Platt's Regiment. Reuben and his wife died in Rombout Precinct (now the town of Lagrange), and are buried in marked graves in Manchester Cemetery. (See Note 11.)

JOSHUA NELSON, one of the seven children of Reuben and Hannah Nelson, was born July 7,1785. He married Jemima Phillips, and a son JAMES was born Mar.16,1818 at Lagrange. James Nelson married Mary Luker of Shrewsbury, N.J. on July 10,1839.

A daughter of James and Mary Nelson, JANE ANN, was born Sept.5,1840 at Cold Spring, N.Y. She married EDMUND MARTIN of Albany, N.Y. on Sept.10,1856 and they made their home in Brooklyn, N.Y. where they had six children. Edmund Martin was a printing executive in the N.Y. financial district.

With the advent of the Civil War, Government work brought him in contact with Abraham Lincoln, and a close friendship developed. Martin was an important figure with the State Legislature, playing a key role in preserving forever the Adirondack forest lands as public domain.

Together with William Macbeth of the famed Macbeth Galleries, he aided his brother Homer Dodge Martin in furthering his artistic talent to achieve international recognition as one of the great Hudson River painters. (See Note 12.) His landscapes include 'Westchester Hills', 'The Adirondacks','Sun Worshippers','The Iron Hill'. The celebrated 'View on the Seine' is in the Metropolitan Museum of Art. Others are in the Guggenheim collection.

Edmund Martin was active in the N.Y. Board of Trade, and his personal friends were Alexander Graham Bell, John D. Rockefeller Sr., Cornelius Vanderbilt, George Jones, etc. Jones operated a news stand on Wall Street, and lived to become the editor of the N.Y. Times. Martin was also in the planning of the Cornell Dam in the Croton watershed.

EDMUND, the son of Edmund and Jane Ann Martin, was born Oct.5,1868, and as a youth participated in the original Adirondack Land Survey under Colvin. His fascination with locomotives led to a lifetime career as a railroad executive. He married Anna Ament of Brooklyn, where they made their home and had three sons.

GEORGE MARTIN, a son of Edmund and Anna Martin, included the Westchester Grand Jury in his career activities.... almost three centuries after ancestor John Nelson served in 1668. He and his wife Cecile have resided in the Tarrytown for over forty years. Cecile is the daughter of the late Orie and Martha Gerard, well-known in the theatrical profession at the turn of the century.

Credit for the Nelson genealogy is directed to Mrs. Irma W. Franklin of the Putnam County Historical Society, Cold Spring, N.Y. Her kindness in forwarding over fifty pages of data, the result of hours of researching Society records, is most appreciated.

Note 1. Court Records of New Amsterdam Vol.6, p228

Note 2. Listed in Minutes of Executive Council

Note 3. Bergen's King's County Settlers

Note 4. Documentary History of New York Vol.3 pp37,41

Note 5. Westchester Deeds, Liber B, pp177-179

Note 6. Also named in Town Records on various Committees

Note 7. Lambert Map Water Lot #2

Note 8. The Philipse family lost title to all lands with the Revolutionary War.

Note 9. This tract is today designated by Historic Markers on Route 22

Note 10. Well-known Bird & Bottle Inn, Garrison - originally a Nelson homestead

Note 11. Will dated Mar.27,1839 recorded in Surrogate Office

Note 12. American Painting and its Traditions - Van Dyke pp67-87

Description: Martin-Genealogy---1985 [Info: 1985, Genealogy, George Homer Martin 1906-1994]

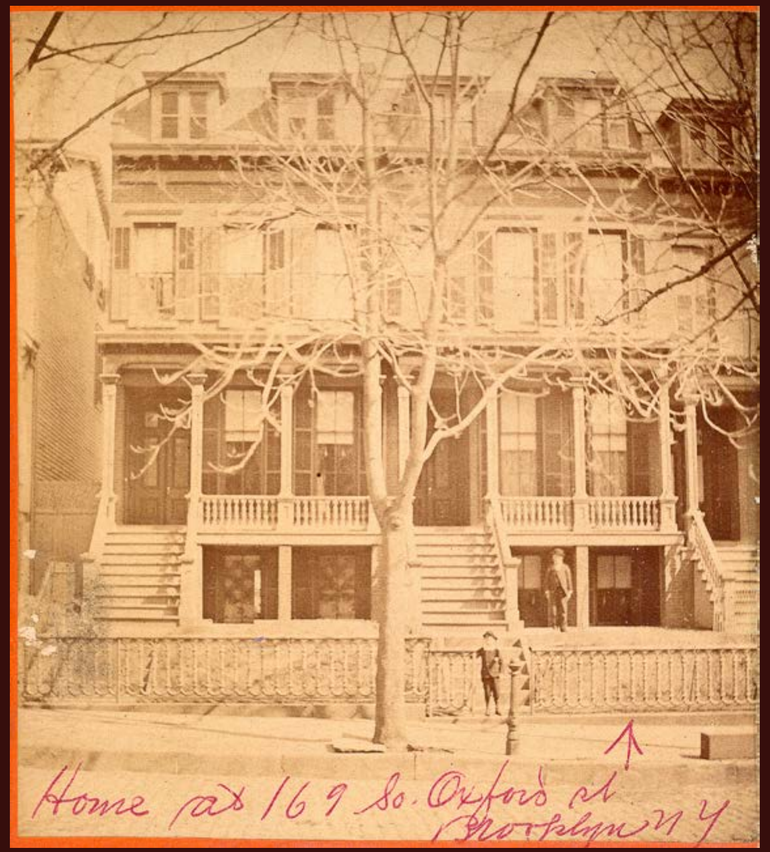

Description: Martin-Home---169-South-Oxford-Street,-Brooklyn---c1912 [Info: 169 South Oxford Street, 1910, Photographs]

Description: Mohegan-Park---Norwalk-CT----August11-1919 [Info: 1919, Norwich < Connecticut < Places, Postcard]

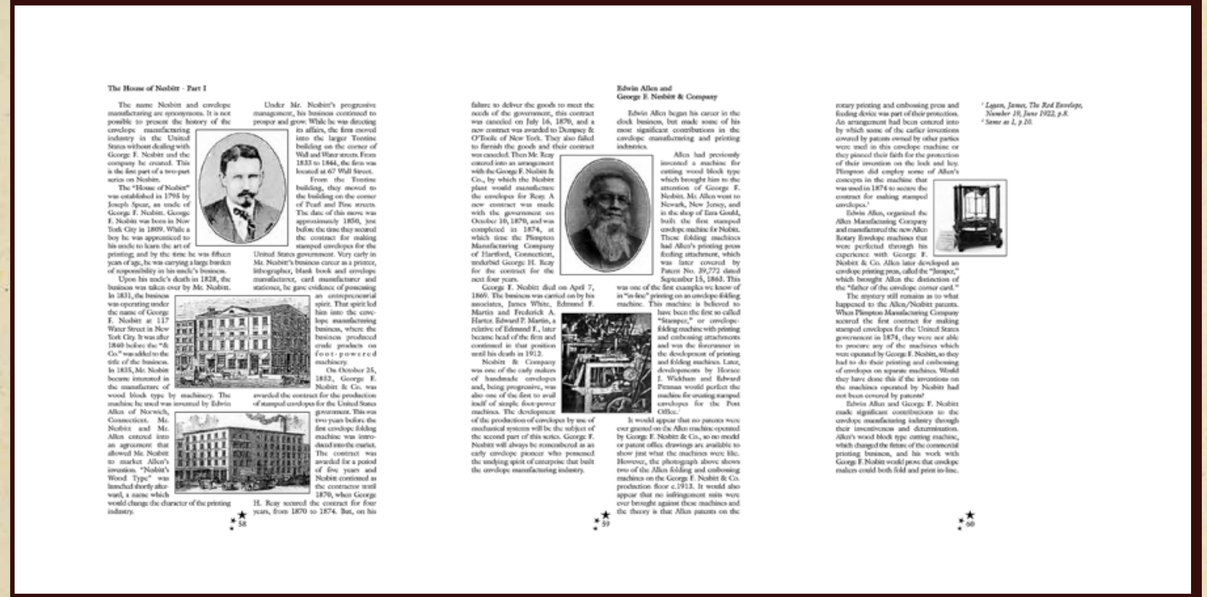

The House of Nesbitt - Part I

The name Nesbitt and envelope manufacturing are synonymous. It is not possible to present the history of the envelope manufacturing industry in the United States without dealing with George F. Nesbitt and the company he created. This is the first part of a two-part series on Nesbitt.

The "House of Nesbitt" was established in 1798 by Joseph Spear, an uncle of George F. Nesbitt. George F. Nesbitt was born in New York City in 1809. While a boy he was apprenticed to his uncle to learn the art of printing; and by the time he was fifteen years of age, he was carrying a large burden of responsibility in his uncle's business.

Upon his uncle's death in 1828, the business was taken over by Mr. Nesbitt. In 1831, the business was operating under the name of George F. Nesbitt at 117 Water Street in New York City. It was after 1840 before the "& Co." was added to the title of the business. In 1835, Mr. Nesbitt became interested in the manufacture of wood block type by machinery. The machine he used was invented by Edwin Allen of Norwich, Connecticut. Mr. Nesbitt and Mr. Allen entered into an agreement that allowed Mr. Nesbitt to market Allen's invention. "Nesbitt's Wood Type" was launched shortly afterward, a name which would change the character of the printing industry.

Under Mr. Nesbitt's progressive management, his business continued to prosper and grow. While he was directing its affairs, the firm moved into the larger Tontine building on the corner of Wall and Water streets. From 1833 to 1844, the firm was located at 67 Wall Street.

From the Tontine building, they moved to the building on the corner of Pearl and Pine streets. The date of this move was approximately 1850, just before the time they secured the contract for making stamped envelopes for the United States government. Very early in Mr. Nesbitt's business career as a printer, lithographer, blank book and envelope manufacturer, card manufacturer and stationer, he gave evidence of possessing an entrepreneurial spirit. That spirit led him into the envelope manufacturing business, where the business produced crude products on foot-powered machinery.

On October 25, 1852, George F. Nesbitt & Co. was awarded the contract for the production of stamped envelopes for the United States government. This was two years before the first envelope folding machine was introduced into the market. The contract was awarded for a period of five years and Nesbitt continued as the contractor until 1870, when George H. Reay secured the contract for four years, from 1870 to 1874. But, on his failure to deliver the goods to meet the needs of the government, this contract was canceled on July 16, 1870, and a new contract was awarded to Dempsey & O'Toole of New York. They also failed to furnish the goods and their contract was canceled. Then Mr. Reay entered into an arrangement with the George F. Nesbitt & Co., by which the Nesbitt plant would manufacture the envelopes for Reay. A new contract was made with the government on October 10, 1870, and was completed in 1874, at which time the Plimpton Manufacturing Company of Hartford, Connecticut, trademarked George H. Reay for the contract for the next four years.

George F. Nesbitt died on April 7, 1869. The business was carried on by his associates, James White, Edmund F. Martin and Frederick A. Hartor. Edward F. Martin, a relative of Edmund F., later became head of the firm and continued in that position until his death in 1912.

Nesbitt & Company was one of the early makers of handmade envelopes and, being progressive, was also one of the first to avail itself of simple, foot-power machines. The development of the production of envelopes by use of mechanical systems will be the subject of the second part of this series. George F. Nesbitt will always be remembered as an early envelope pioneer who possessed the undying spirit of enterprise that built the envelope manufacturing industry.

Edwin Allen and George F. Nesbitt & Company

Edwin Allen began his career in the clock business, but made some of his most significant contributions in the envelope manufacturing and printing industries.

Allen had previously invented a machine for cutting wood block type which brought him to the attention of George F. Nesbitt. Mr. Allen went to Newark, New Jersey, and in the shop of Ezra Gould, built the first stamped envelope machine for Nesbitt. These folding machines had Allen's printing press feeding attachment, which was later covered by Patent No. 39,772 dated September 15, 1863. This was one of the first examples we know of in "in line" printing on an envelope folding machine. This machine is believed to have been the first so called "Stamper," or envelope-folding machine with printing and embossing attachments and was the forerunner in the development of printing and folding machines. Later, developments by Horace J. Wickham and Edward Penman would perfect the machine for creating stamped envelopes for the Post Office.

It would appear that no patents were ever granted on the Allen machine operated by George F. Nesbitt & Co., so no model or patent office drawings are available to show just what the machines were like. However, the photograph above shows two of the Allen folding and embossing machines on the George F. Nesbitt & Co. production floor c.1913. It would also appear that no infringement suits were ever brought against these machines and the theory is that Allen patents on the rotary printing and embossing press and feeding device was part of their protection. An arrangement had been entered into by which some of the earlier inventions covered by patents owned by other parties were used in this envelope machine or they pinned their faith for the protection of their invention on the lock and key. Plimpton did employ some of Allen's concepts in the machine that was used in 1874 to secure the contract for making stamped envelopes.[1]

Edwin Allen, organized the Allen Manufacturing Company and manufactured the new Allen Rotary Envelope machines that were perfected through his experience with George F. Nesbitt & Co. Allen later developed an envelope printing press, called the "Jumper," which brought Allen the distinction of the "father of the envelope corner card."

The mystery still remains as to what happened to the Allen/Nesbitt patents. When Plimpton Manufacturing Company secured the first contract for making stamped envelopes for the United States government in 1874, they were not able to procure any of the machines which were operated by George F. Nesbitt, so they had to do their printing and embossing of envelopes on separate machines. Would they have done this if the inventions on the machines operated by Nesbitt had not been covered by patents?

Edwin Allen and George F. Nesbitt made significant contributions to the envelope manufacturing industry through their inventiveness and determination. Allen's wood block type cutting machine, which changed the future of the commercial printing business, and his work with George F. Nesbitt would prove that envelope makers could both fold and print in-line.

[1] *Lagan, James, The Red Envelope, November 10, June 1922, p.8.*
[2] *Same as 1, p.10.*

Description: Nesbit-Publishing-Excerpt [Info: George F Nesbitt Publisher]

Dear George –

Thank you so very much for the Rambler. I love it! Your home is lovely and I wish you much happiness and prosperity in it.

God Bless You George dear, and keep well and know that my good wishes are always with you.

Affectionately
Grom

Description: Note_from_Anna_K_Martin_to_Grandson_George_H_Martin_1976 [Info: 1976, Anna Kunigunda (Ament) Martin 1884-1980, George Homer Martin 1951-, Personal Cards and Letters]

George H. Martin
11 Union Avenue
Tarrytown, New York 10591

July 29th 1985

Dear George

I'm enclosing some copies of the genealogy that we talked about. It should interest all the Martins because everyone can just add a paragraph and it will concern them right to the present time.

Off and on, it took some months to put the facts in proper order, even after I got the file data from the Historical Society in Red Spring. The copies should be kept by the family as it can not be duplicated again in later years.

You may not have our phone number – its 914-631-7672 and its unlisted. We would like you to phone us once in a while.

I enjoyed our conversation on the way to Red Spring. We're holding the Moet Chandon for special occasions. If you must, hoist it down to one bottle – its the greatest.

Last night Uncle Ger finally phoned, and we had a long conversation – seems he is enthused about Ft Collins – nice clean town and surrounded by the Rockies. Near Cheyenne where Aunt Ale and I have stayed, and its Custer's Last Stand locale. He's happy that everything is about one-third less in cost there (except the Sunday N.Y. Times – $3.50)

We received a nice note from Lois with thanks from all of you – again it was our pleasure.

Best regards
Uncle George

Description: Note_from_George_Homer_Martin_to-nephew_George_Homer_Martin [Info: 1985, George Homer Martin 1906-1994, Personal Cards and Letters]

Description: Postcard---View_of-Railroad_in_Santa_Cruz_Mountains_California [Info: Photographs, Postcard, Railroad, Santa Cruz Mountains, Unknown]

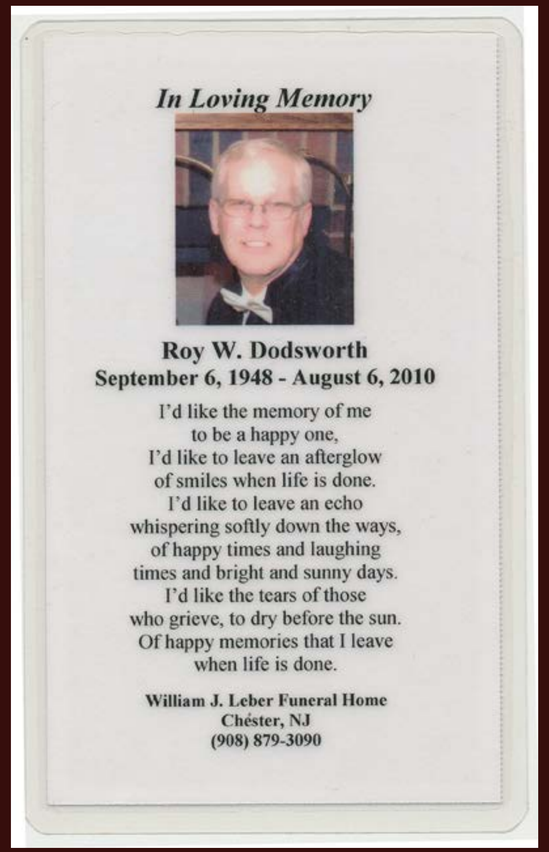

In Loving Memory

Roy W. Dodsworth
September 6, 1948 - August 6, 2010

I'd like the memory of me
to be a happy one,
I'd like to leave an afterglow
of smiles when life is done.
I'd like to leave an echo
whispering softly down the ways,
of happy times and laughing
times and bright and sunny days.
I'd like the tears of those
who grieve, to dry before the sun.
Of happy memories that I leave
when life is done.

William J. Leber Funeral Home
Chester, NJ
(908) 879-3090

Description: Roy_Dodsworth_Memorial_Card [Info: 2010, Memorial Card, Roy Dodsworth ?-2010]

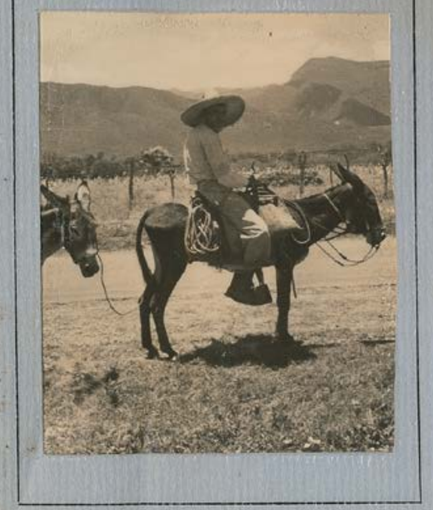

EDMUND & GERALD MARTIN

present

"SOUTH OF THE BORDER"

at

54 WAYNE AVENUE

EAST ORANGE, N. J.

December 14, 1940.

8:30 P.M. SHARP

R.S.V.P.

Description: South-of-the-Border---International-Premier-Viewing-Invitation---December-14,-1940 [Info: 1940, East Orange, Edmund Philo Martin 1904-1983, Gerald Warwick Martin 1909-1988, New Jersey < Places]

Description: Unknown-Boy-on-bicycle----c1910s [Info: circa 1910s, New York < Places, Photographs, Unknown]

Description: Unknown-Boy-on-bicycle---c1910s [Info: circa 1910s, New York < Places, Photographs, Unknown]

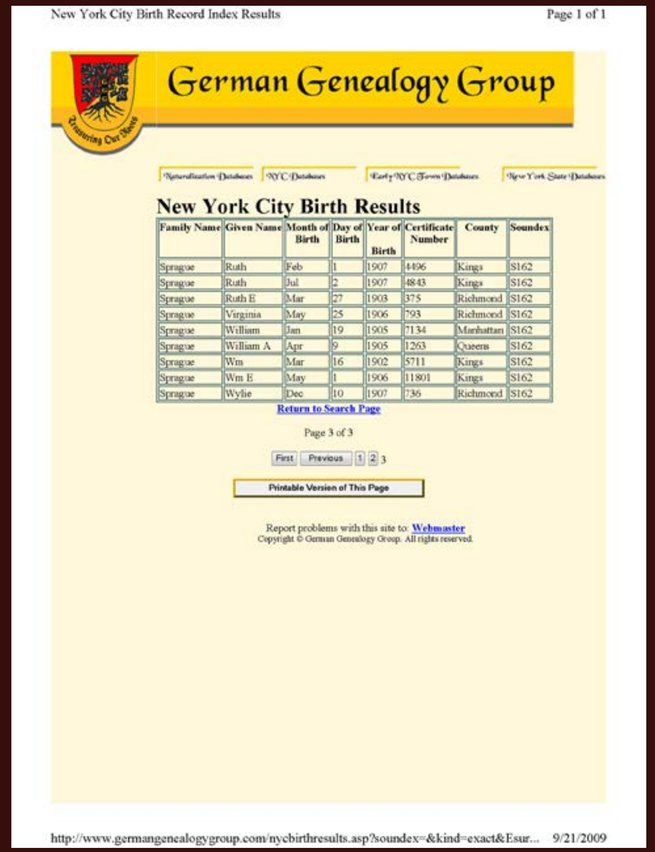

New York City Birth Record Index Results Page 1 of 1

German Genealogy Group

Naturalization Databases | NYC Databases | Early NYC Town Databases | New York State Databases

New York City Birth Results

Family Name	Given Name	Month of Birth	Day of Birth	Year of Birth	Certificate Number	County	Soundex
Sprague	Ruth	Feb	1	1907	4496	Kings	S162
Sprague	Ruth	Jul	2	1907	4843	Kings	S162
Sprague	Ruth E	Mar	27	1903	375	Richmond	S162
Sprague	Virginia	May	25	1906	793	Richmond	S162
Sprague	William	Jan	19	1905	7134	Manhattan	S162
Sprague	William A	Apr	9	1905	1263	Queens	S162
Sprague	Wm	Mar	16	1902	5711	Kings	S162
Sprague	Wm E	May	1	1906	11801	Kings	S162
Sprague	Wylie	Dec	10	1907	736	Richmond	S162

Return to Search Page

Page 3 of 3

First Previous 1 2 3

Printable Version of This Page

Report problems with this site to Webmaster

Copyright © German Genealogy Group. All rights reserved.

http://www.germangenealogygroup.com/nycbirthresults.asp?soundex=&kind=exact&Esur... 9/21/2009

Description: Virginia-Sprague---birth-record---052506 [Info: 1906, Birth, Staten Island < New York < Places, Virginia (Sprague) Martin 1906-1942]

German Genealogy Group

Naturalization Databases | NYC Databases | Early NYC Town Databases | New York State Databases

NYC Death Index Results

Surname	Given Name	Age	Month	Day	Year	Certificate Number	County	Soundex
Martin	Virginia	43 y	Jan	18	1912	1355	Kings	M635
Martin	Virginia	5 y	Aug	9	1928	1464	Richmond	M635
Martin	Virginia A	6 d	Apr	22	1926	12726	Manhattan	M635
Martin	Virginia S	36 y	Oct	1	1942	1926	Richmond	M635

Return to Search Page

Page 1 of 1

1

Printable Version of This Page

Report problems with this site to: Webmaster

Copyright © German Genealogy Group. All rights reserved.

Description: Virginia-Sprague---death-record---100142 [Info: 1942, Death, Staten Island < New York < Places, Virginia (Sprague) Martin 1906-1942]

German Genealogy Group

Naturalization Databases | NYC Databases | Early NYC Town Databases | New York State Databases

New York City Brides Record Index Results

Family Name	Given Name	Month of Marriage	Day of Marriage	Year of Marriage	Certificate Number	County	Soundex	Link to Grooms
Sprague	Virginia	Apr	19	1930	211	Richmond	S162	Grooms Information
Sprague	Virginia D	Mar	28	1932	7111	Manhattan	S162	Grooms Information

Return to Search Page

Page 1 of 1

1

Printable Version of This Page

Report problems with this site to: Webmaster

Copyright © German Genealogy Group. All rights reserved.

Description: Virginia-Sprague---marriage-record---041930 [Info: 1930, Bride, Staten Island < New York < Places, Virginia (Sprague) Martin 1906-1942]

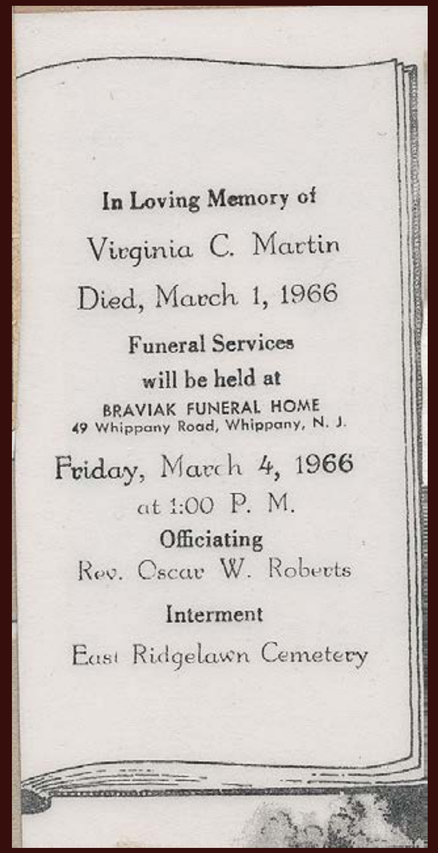

In Loving Memory of

Virginia C. Martin

Died, March 1, 1966

Funeral Services

will be held at

BRAVIAK FUNERAL HOME

49 Whippany Road, Whippany, N. J.

Friday, March 4, 1966

at 1:00 P. M.

Officiating

Rev. Oscar W. Roberts

Interment

East Ridgelawn Cemetery

Description: Virginia_C_Martin_Memorial_Card [Info: 1966, Death, Memorial Card, People, Virginia (Cardwell) Martin 1912-1966, Whippany]

Description: Young-Men---Unknown [Info: Photographs, Unknown]

STATE OF NEW JERSEY

A0000688418

CERTIFICATE OF CIVIL UNION

Name of Partner A *(First, Middle, Last)*: GEORGE HOMER MARTIN

Name of Partner B *(First, Middle, Last)*: PAUL EDWARD WINTERS

Date of Civil Union *(Month/Day/Year)*: MARCH 26, 2010

Place of Civil Union *(City/County)*: TOWNSHIP OF POHATCONG, WARREN

File Number: N/A

Date Filed: MARCH 31, 2010

Date Amended (if applicable): NOT APPLICABLE

Date Issued: MARCH 31, 2010

Issued By: TOWNSHIP OF POHATCONG, CLERK'S OFFICE

WANDA L. KUTZMAN, REGISTRAR

This is to certify that the above is correctly copied from a record on file in my office.

Certified copy not valid unless the raised Great Seal of the State of New Jersey or the seal of the issuing municipality or county, is affixed hereon.

Joseph A. Komosinski, State Registrar
Bureau of Vital Statistics

REG-42A
JAN 04

THIS DOCUMENT HAS MULTIPLE SECURITY FEATURES TO DETER FRAUD: VOID IF ALTERED

Description: George_Martin_and_Paul_Winters_New_Jersey_Civil_Union_Certificate_03262010 [Info: 2010, Certificate, George Homer Martin 1951-, New Jersey < Places, Paul Edward Winters 1959 -, Phillipsburg]

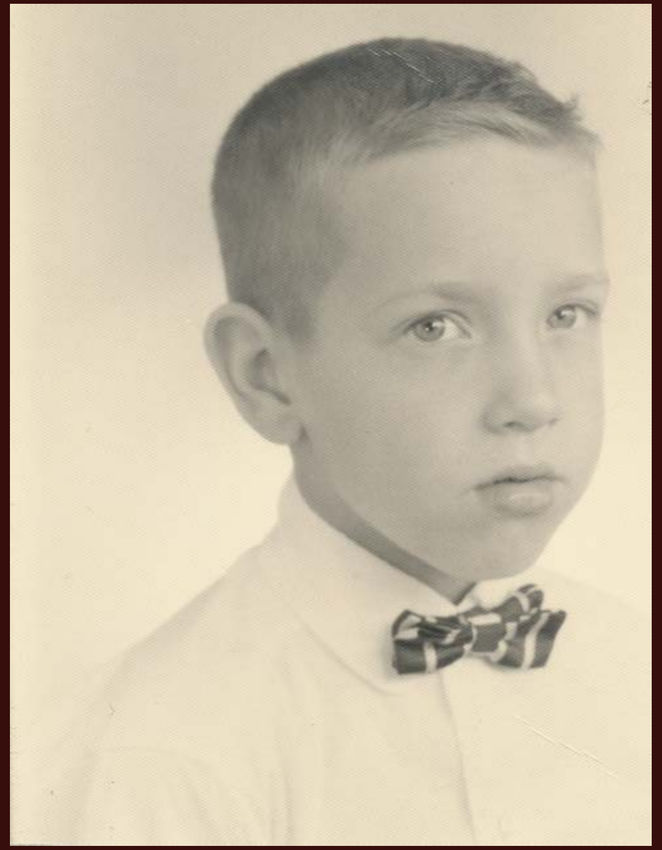

Description: George Homer Martin (1951-) c 1958 [Info: Circa 1950s, George Homer Martin 1951-, Photographs]

Description: Paul Edward Winters - baby c1959 [Info: Circa 1950s, Paul Edward Winters 1959 -, Photographs]

Description: Paul Edward Winters - c1960s [Info: circa 1960s, Paul Edward Winters 1959 -, Photographs]

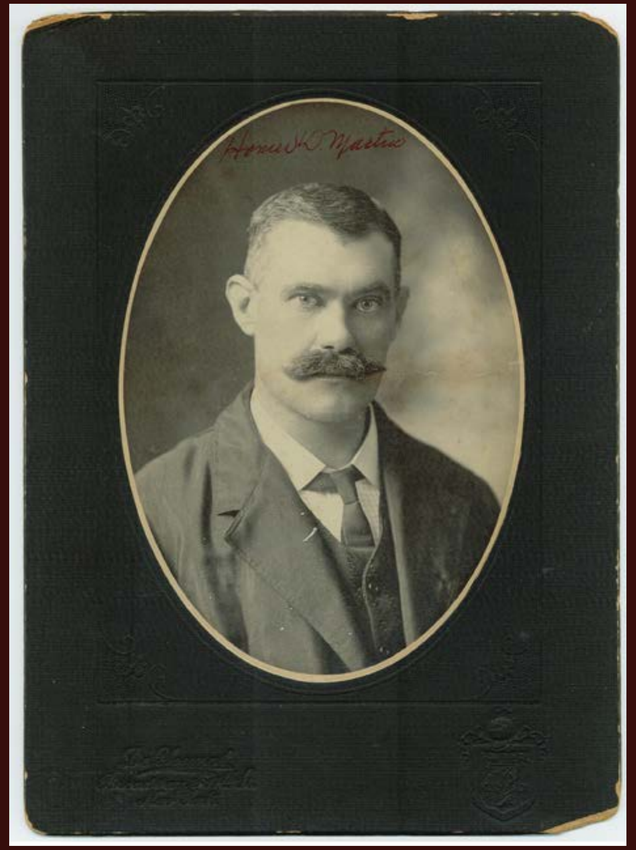

Description: Homer Dodge Martin - c1850s-1860s [Info: circa 1850s, circa 1860s, Homer Dodge Martin 1836-1897, Photographs]

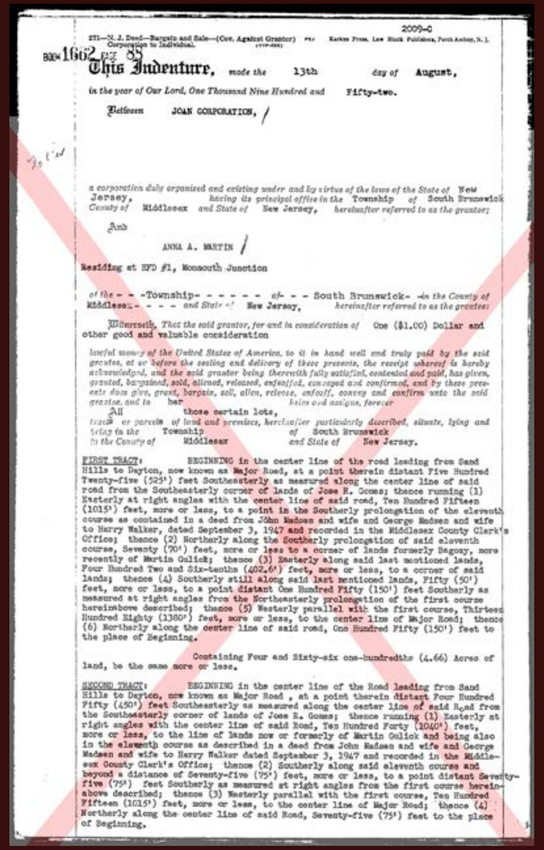

2009-C

271—N. J. Deed—Bargain and Sale—(Cov. Against Grantor) Corporation to Individual. (1-7-52) Karkes Press, Law Blank Publishers, Perth Amboy, N. J.

BOOK 1662 PAGE 88

This Indenture, made the 13th day of August, in the year of Our Lord, One Thousand Nine Hundred and Fifty-two.

Between JOAN CORPORATION,

a corporation duly organized and existing under and by virtue of the laws of the State of New Jersey, having its principal office in the Township of South Brunswick County of Middlesex and State of New Jersey, hereinafter referred to as the grantor;

And

ANNA A. MARTIN

Residing at RFD #1, Monmouth Junction

of the - - -Township- - - - - - - of- - - South Brunswick- -in the County of Middlesex- - - - and State of New Jersey, hereinafter referred to as the grantee:

Witnesseth, That the said grantor, for and in consideration of One ($1.00) Dollar and other good and valuable consideration

lawful money of the United States of America, to it in hand well and truly paid by the said grantee, at or before the sealing and delivery of these presents, the receipt whereof is hereby acknowledged, and the said grantor being therewith fully satisfied, contented and paid, has given, granted, bargained, sold, aliened, released, enfeoffed, conveyed and confirmed, and by these presents does give, grant, bargain, sell, alien, release, enfeoff, convey and confirm unto the said grantee, and to her heirs and assigns, forever

All those certain lots, tracts or parcels of land and premises, hereinafter particularly described, situate, lying and being in the Township of South Brunswick in the County of Middlesex and State of New Jersey.

FIRST TRACT: BEGINNING in the center line of the road leading from Sand Hills to Dayton, now known as Major Road, at a point therein distant Five Hundred Twenty-five (525') feet Southeasterly as measured along the center line of said road from the Southeasterly corner of lands of Jose R. Gomes; thence running (1) Easterly at right angles with the center line of said road, Ten Hundred Fifteen (1015') feet, more or less, to a point in the Southerly prolongation of the eleventh course as contained in a deed from John Madsen and wife and George Madsen and wife to Harry Walker, dated September 3, 1947 and recorded in the Middlesex County Clerk's Office; thence (2) Northerly along the Southerly prolongation of said eleventh course, Seventy (70') feet, more or less to a corner of lands formerly Bagoy, more recently of Martin Oulick; thence (3) Easterly along said last mentioned lands, Four Hundred Two and Six-tenths (402.6') feet, more or less, to a corner of said lands; thence (4) Southerly still along said last mentioned lands, Fifty (50') feet, more or less, to a point distant One Hundred Fifty (150') feet Southerly as measured at right angles from the Northeasterly prolongation of the first course hereinbove described; thence (5) Westerly parallel with the first course, Thirteen Hundred Eighty (1380') feet, more or less, to the center line of Major Road; thence (6) Northerly along the center line of said road, One Hundred Fifty (150') feet to the place of Beginning.

Containing Four and Sixty-six one-hundredths (4.66) Acres of land, be the same more or less.

SECOND TRACT: BEGINNING in the center line of the Road leading from Sand Hills to Dayton, now known as Major Road, at a point therein distant Four Hundred Fifty (450') feet Southeasterly as measured along the center line of said Road from the Southeasterly corner of lands of Jose R. Gomes; thence running (1) Easterly at right angles with the center line of said Road, Ten Hundred Forty (1040') feet, more or less, to the line of lands now or formerly of Martin Oulick and being also in the eleventh course as described in a deed from John Madsen and wife and George Madsen and wife to Harry Walker dated September 3, 1947 and recorded in the Middlesex County Clerk's Office; thence (2) Southerly along said eleventh course and beyond a distance of Seventy-five (75') feet, more or less, to a point distant Seventy-five (75') feet Southerly as measured at right angles from the first course hereinabove described; thence (3) Westerly parallel with the first course, Ten Hundred Fifteen (1015') feet, more or less, to the center line of Major Road; thence (4) Northerly along the center line of said Road, Seventy-five (75') feet to the place of Beginning.

Description: Anna A Martin - Monmouth Junction Deed 1952 [Info: 1952, Anna Kunigunda (Ament) Martin 1884-1980, Gram's Farmhouse, Monmouth Junction]

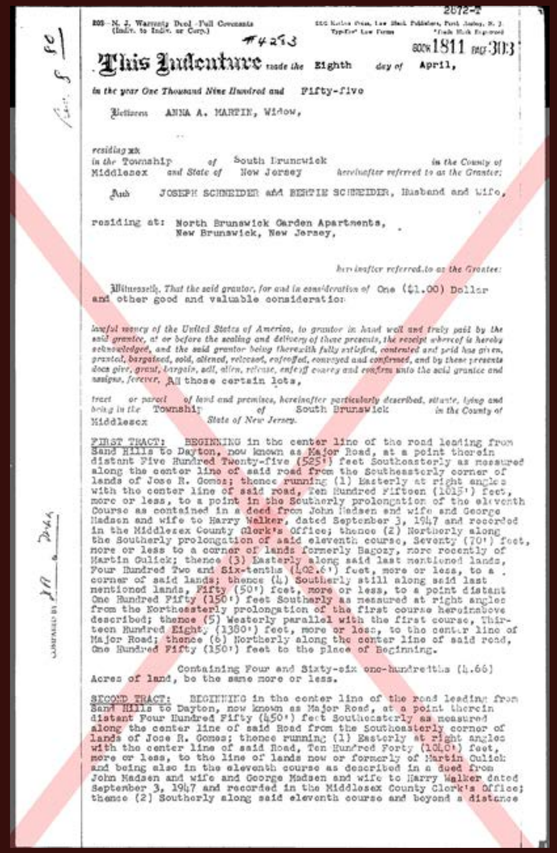

2672-T

205—N. J. Warranty Deed—Full Covenants (Indiv. to Indiv. or Corp.)

SSC Marion Press, Law Block Publishers, Perth Amboy, N. J. Typ-Ed Law Forms "Trade Mark Registered"

#4253

BOOK 1811 PAGE 303

This Indenture made the Eighth day of April,

in the year One Thousand Nine Hundred and Fifty-five

Between ANNA A. MARTIN, Widow,

residing in the Township of South Brunswick in the County of Middlesex and State of New Jersey hereinafter referred to as the Grantor;

And JOSEPH SCHNEIDER and BERTIE SCHNEIDER, Husband and Wife,

residing at: North Brunswick Garden Apartments, New Brunswick, New Jersey,

hereinafter referred to as the Grantee:

Witnesseth, That the said grantor, for and in consideration of One ($1.00) Dollar and other good and valuable consideration

lawful money of the United States of America, to grantor in hand well and truly paid by the said grantee, at or before the sealing and delivery of these presents, the receipt whereof is hereby acknowledged, and the said grantor being therewith fully satisfied, contented and paid has given, granted, bargained, sold, aliened, released, enfeoffed, conveyed and confirmed, and by these presents does give, grant, bargain, sell, alien, release, enfeoff convey and confirm unto the said grantee and assigns, forever, All those certain lots,

tract or parcel of land and premises, hereinafter particularly described, situate, lying and being in the Township of South Brunswick in the County of Middlesex State of New Jersey.

FIRST TRACT: BEGINNING in the center line of the road leading from Sand Hills to Dayton, now known as Major Road, at a point therein distant Five Hundred Twenty-five (525') feet Southeasterly as measured along the center line of said road from the Southeasterly corner of lands of Jose R. Gomez; thence running (1) Easterly at right angles with the center line of said road, Ten Hundred Fifteen (1015') feet, more or less, to a point in the Southerly prolongation of the eleventh Course as contained in a deed from John Madsen and wife and George Madsen and wife to Harry Walker, dated September 3, 1947 and recorded in the Middlesex County Clerk's Office; thence (2) Northerly along the Southerly prolongation of said eleventh course, Seventy (70') feet, more or less to a corner of lands formerly Bagozy, more recently of Martin Gulick; thence (3) Easterly along said last mentioned lands, Four Hundred Two and Six-tenths (402.6') feet, more or less, to a corner of said lands; thence (4) Southerly still along said last mentioned lands, Fifty (50') feet, more or less, to a point distant One Hundred Fifty (150') feet Southerly as measured at right angles from the Northeasterly prolongation of the first course hereinabove described; thence (5) Westerly parallel with the first course, Thirteen Hundred Eight, (1380') feet, more or less, to the center line of Major Road; thence (6) Northerly along the center line of said road, One Hundred Fifty (150') feet to the place of Beginning.

Containing Four and Sixty-six one-hundredths (4.66) Acres of land, be the same more or less.

SECOND TRACT: BEGINNING in the center line of the road leading from Sand Hills to Dayton, now known as Major Road, at a point therein distant Four Hundred Fifty (450') feet Southeasterly as measured along the center line of said Road from the Southeasterly corner of lands of Jose R. Gomez; thence running (1) Easterly at right angles with the center line of said Road, Ten Hundred Forty (1040') feet, more or less, to the line of lands now or formerly of Martin Gulick and being also in the eleventh course as described in a deed from John Madsen and wife and George Madsen and wife to Harry Walker dated September 3, 1947 and recorded in the Middlesex County Clerk's Office; thence (2) Southerly along said eleventh course and beyond a distance

Description: Anna A Martin - Monmouth Junction Deed 1955 [Info: 1955, Anna Kunigunda (Ament) Martin 1884-1980, Gram's Farmhouse, Monmouth Junction]

Description: George Ament Jr. - California [Info: California < Places, George Ament Jr., Photographs]

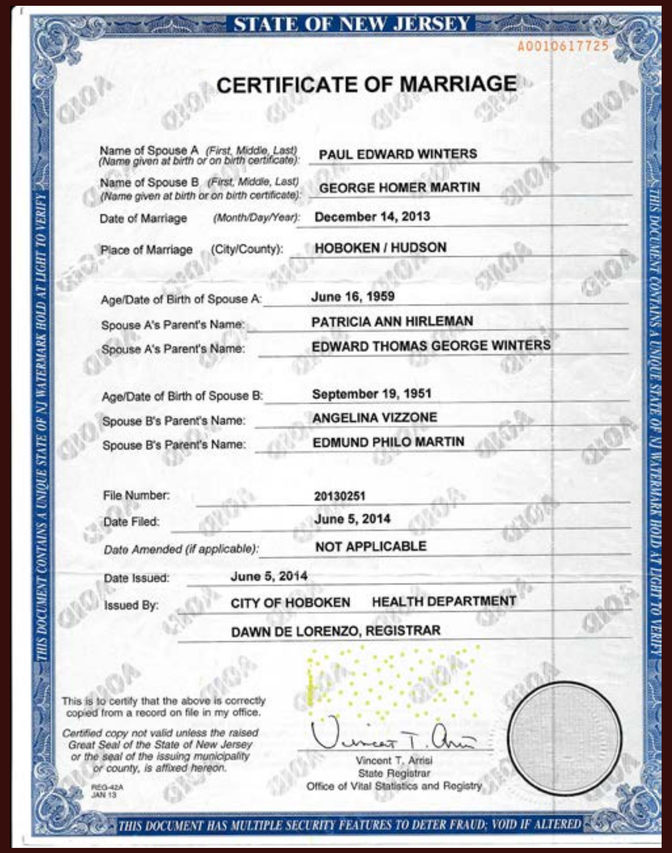

STATE OF NEW JERSEY

A0010617725

CERTIFICATE OF MARRIAGE

Name of Spouse A (First, Middle, Last) (Name given at birth or on birth certificate): PAUL EDWARD WINTERS

Name of Spouse B (First, Middle, Last) (Name given at birth or on birth certificate): GEORGE HOMER MARTIN

Date of Marriage (Month/Day/Year): December 14, 2013

Place of Marriage (City/County): HOBOKEN / HUDSON

Age/Date of Birth of Spouse A: June 16, 1959

Spouse A's Parent's Name: PATRICIA ANN HIRLEMAN

Spouse A's Parent's Name: EDWARD THOMAS GEORGE WINTERS

Age/Date of Birth of Spouse B: September 19, 1951

Spouse B's Parent's Name: ANGELINA VIZZONE

Spouse B's Parent's Name: EDMUND PHILO MARTIN

File Number: 20130251

Date Filed: June 5, 2014

Date Amended (if applicable): NOT APPLICABLE

Date Issued: June 5, 2014

Issued By: CITY OF HOBOKEN HEALTH DEPARTMENT

DAWN DE LORENZO, REGISTRAR

This is to certify that the above is correctly copied from a record on file in my office.

Certified copy not valid unless the raised Great Seal of the State of New Jersey or the seal of the issuing municipality or county, is affixed hereon.

Vincent T. Arrisi
State Registrar
Office of Vital Statistics and Registry

REG-42A
JAN 13

THIS DOCUMENT CONTAINS A UNIQUE STATE OF NJ WATERMARK HOLD AT LIGHT TO VERIFY

THIS DOCUMENT HAS MULTIPLE SECURITY FEATURES TO DETER FRAUD; VOID IF ALTERED

Description: George-Martin-and-Paul-Winters-Marriage-Certificate-12142013 [Info: 2013, Certificate, East Orange, George Homer Martin 1951-, Hoboken < New Jersey < Places, New Jersey < Places, Paul Edward Winters 1959 -]

Description: Elsa-Lee-house---Seattle-Washington [Info: Elsa Lee, Photographs, Seattle < Washington < Places, Washington < Places]

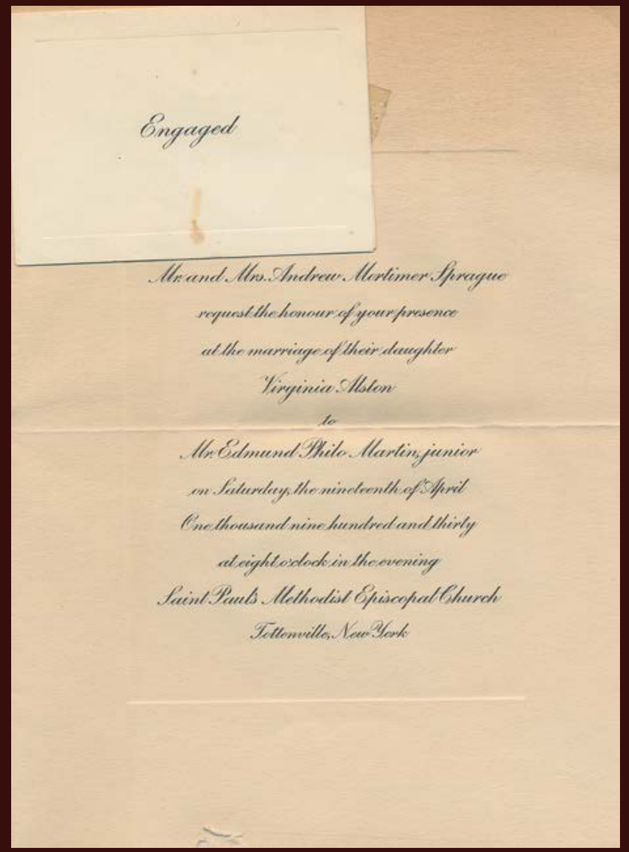

Engaged

Mr and Mrs. Andrew Mortimer Sprague
request the honour of your presence
at the marriage of their daughter
Virginia Alston
to
Mr. Edmund Philo Martin junior
on Saturday, the nineteenth of April
One thousand nine hundred and thirty
at eight o'clock in the evening
Saint Paul's Methodist Episcopal Church
Tottenville, New York

Description: Wedding-Invitation---Edmund-Philo-Martin-and-Virginia-Alston-Sprague---1930 [Info: 1930, Edmund Philo Martin 1904-1983, Tottenville, Virginia (Sprague) Martin 1906-1942, Wedding/Engagement]

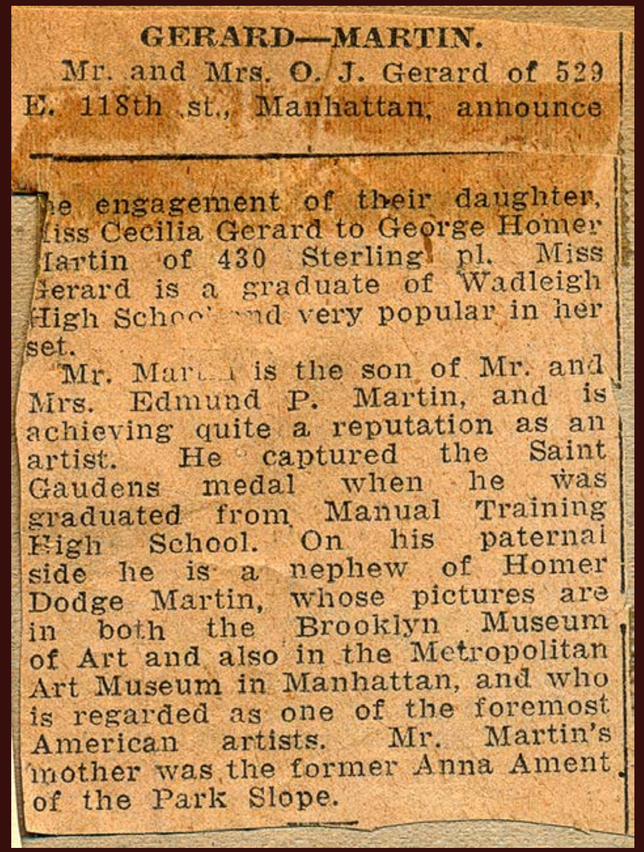

GERARD—MARTIN.

Mr. and Mrs. O. J. Gerard of 529 E. 118th st., Manhattan, announce the engagement of their daughter, Miss Cecilia Gerard to George Homer Martin of 430 Sterling pl. Miss Gerard is a graduate of Wadleigh High School and very popular in her set.

Mr. Martin is the son of Mr. and Mrs. Edmund P. Martin, and is achieving quite a reputation as an artist. He captured the Saint Gaudens medal when he was graduated from Manual Training High School. On his paternal side he is a nephew of Homer Dodge Martin, whose pictures are in both the Brooklyn Museum of Art and also in the Metropolitan Art Museum in Manhattan, and who is regarded as one of the foremost American artists. Mr. Martin's mother was the former Anna Ament of the Park Slope.

Description: Engagement-Annc.-of-George-Homer-Martin-and-Cecilia-Gerard [Info: Cecile Martha (Gerard) Martin 1904-1997, circa 1930s, George Homer Martin 1906-1994, Manhattan < New York < Places, New York < Places, Newspaper Clipping, Wedding/Engagement]

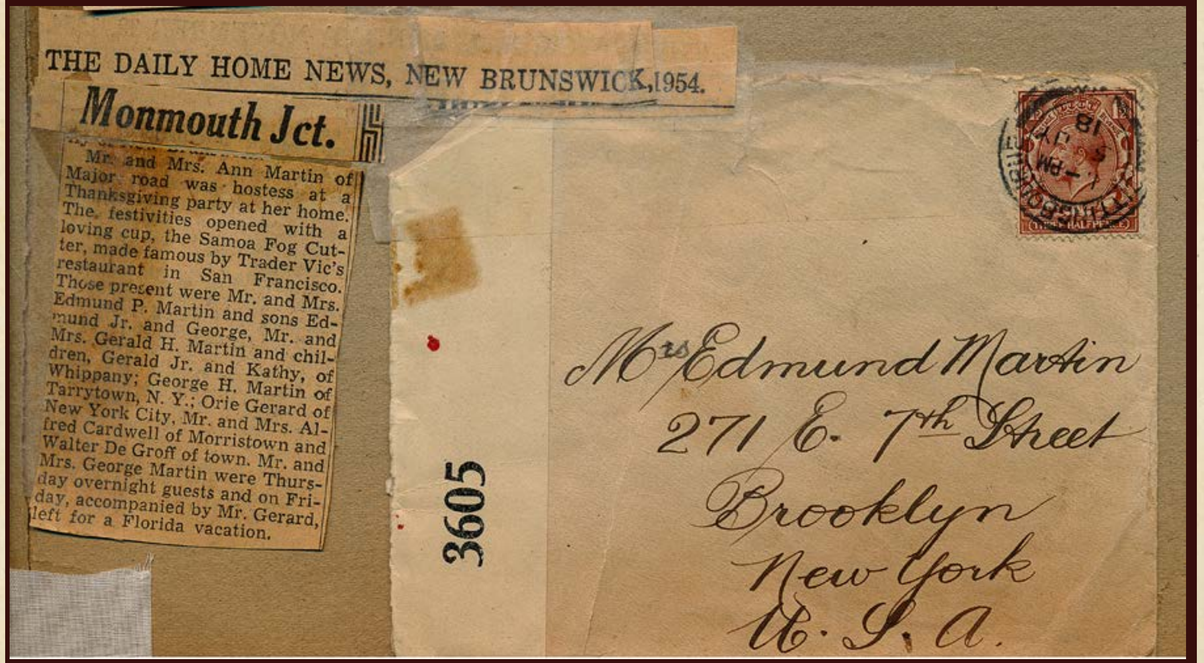

THE DAILY HOME NEWS, NEW BRUNSWICK, 1954.

Monmouth Jct.

Mr. and Mrs. Ann Martin of Major road was hostess at a Thanksgiving party at her home. The festivities opened with a loving cup, the Samoa Fog Cutter, made famous by Trader Vic's restaurant in San Francisco. Those pregent were Mr. and Mrs. Edmund P. Martin and sons Edmund Jr. and George, Mr. and Mrs. Gerald H. Martin and children, Gerald Jr. and Kathy, of Whippany; George H. Martin of Tarrytown, N. Y.; Orie Gerard of New York City, Mr. and Mrs. Alfred Cardwell of Morristown and Walter De Groff of town. Mr. and Mrs. George Martin were Thursday overnight guests and on Friday, accompanied by Mr. Gerard, left for a Florida vacation.

3605

Mrs Edmund Martin
271 E. 7th Street
Brooklyn
New York
U. S. A.

Description: Newspaper-Clipping-of-Thanksgiving-Celebration---Monmouth-Junction,-NJ,-1954 [Info: 1954, Alfred Cardwell 1886-1966, Angelina (Vizzone) Martin 1922-2020, Anna Kunigunda (Ament) Martin 1884-1980, Cecile Martha (Gerard) Martin 1904-1997, Edmund Philo Martin 1904-1983, Edmund Philo Martin 1942-, Ethel Cardwell 1889-1965, George Homer Martin 1906-1994, George Homer Martin 1951-, Gerald C Martin 19xx-20xx, Gerald Warwick Martin 1909-1988, Kathryn Martin 19xx-, Newspaper Clipping, Orrie (Orie) Joseph Gerard 1878-1966, Virginia (Cardwell) Martin 1912-1966, Walter De Groff]

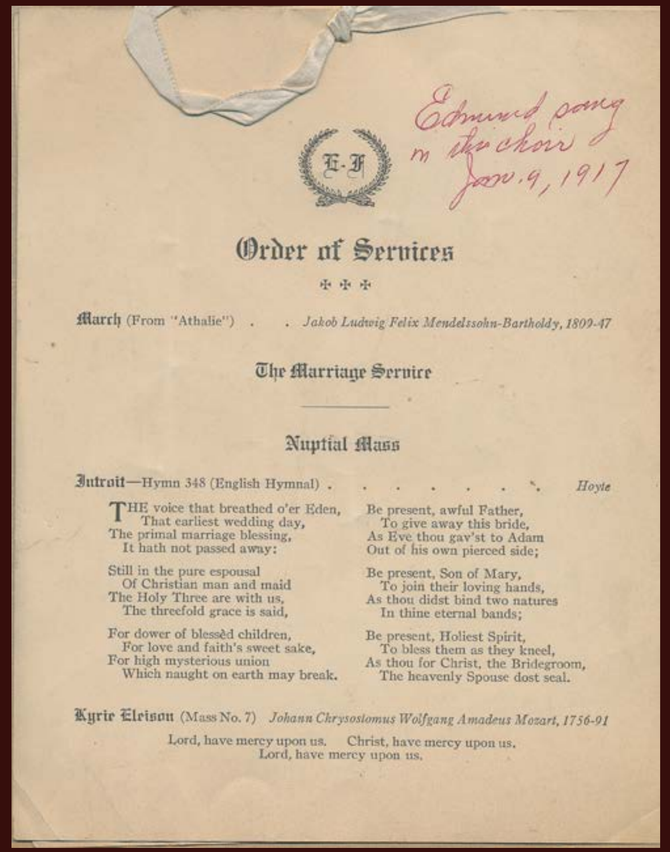

Edmund sang in the choir Jan. 9, 1917

E-F

Order of Services

* * *

March (From "Athalie") . . *Jakob Ludwig Felix Mendelssohn-Bartholdy, 1809-47*

The Marriage Service

Nuptial Mass

Introit—Hymn 348 (English Hymnal) . . . . . *Hoyte*

THE voice that breathed o'er Eden,
That earliest wedding day,
The primal marriage blessing,
It hath not passed away:

Still in the pure espousal
Of Christian man and maid
The Holy Three are with us,
The threefold grace is said,

For dower of blessed children,
For love and faith's sweet sake,
For high mysterious union
Which naught on earth may break.

Be present, awful Father,
To give away this bride,
As Eve thou gav'st to Adam
Out of his own pierced side;

Be present, Son of Mary,
To join their loving hands,
As thou didst bind two natures
In thine eternal bands;

Be present, Holiest Spirit,
To bless them as they kneel,
As thou for Christ, the Bridegroom,
The heavenly Spouse dost seal.

Kyrie Eleison (Mass No. 7) *Johann Chrysostomus Wolfgang Amadeus Mozart, 1756-91*

Lord, have mercy upon us. Christ, have mercy upon us.
Lord, have mercy upon us.

Description: Hymn-Sung-by-Edmund-Philo-Martin-in-Choir---1917 [Info: 1917, Edmund Philo Martin 1904-1983, New York < Places]

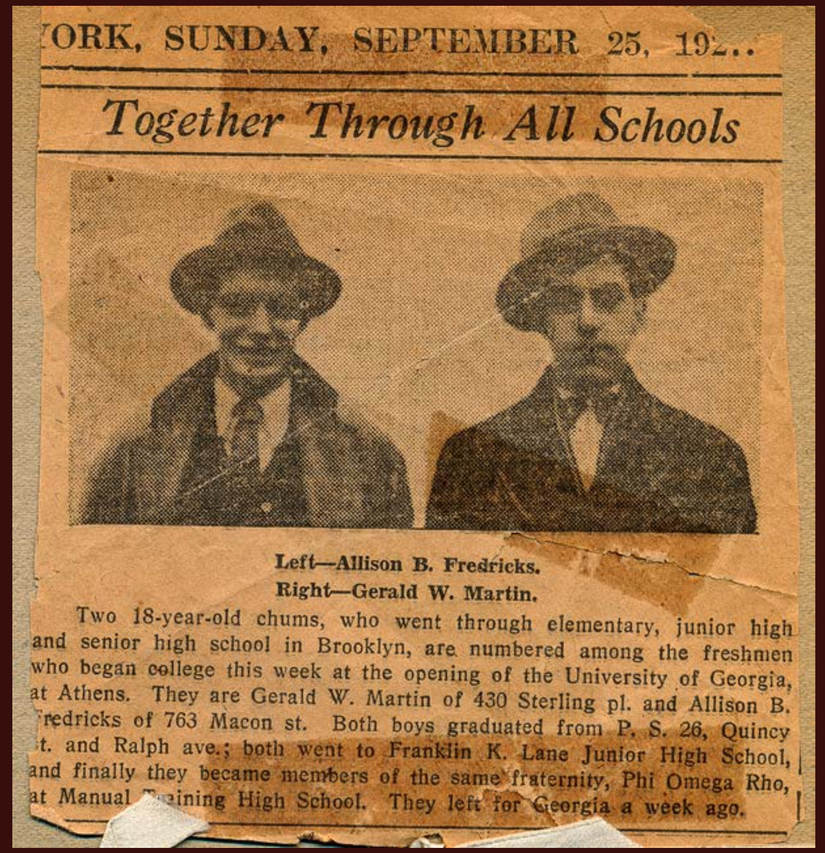

ORK, SUNDAY, SEPTEMBER 25, 192..

Together Through All Schools

Left—Allison B. Fredricks.
Right—Gerald W. Martin.

Two 18-year-old chums, who went through elementary, junior high and senior high school in Brooklyn, are numbered among the freshmen who began college this week at the opening of the University of Georgia, at Athens. They are Gerald W. Martin of 430 Sterling pl. and Allison B. Fredricks of 763 Macon st. Both boys graduated from P. S. 26, Quincy st. and Ralph ave.; both went to Franklin K. Lane Junior High School, and finally they became members of the same fraternity, Phi Omega Rho, at Manual Training High School. They left for Georgia a week ago.

Description: Newspaper-Clipping-of-Gerald-Warwick-Martin-and-Allison-B.-Fredricks---Univ.-of-Georgia---1927 [Info: 430 Sterling Place, 763 Macon Street, 1927, Allison B Fredricks, Brooklyn < New York < Places, Gerald Warwick Martin 1909-1988, New York < Places, Newspaper Clipping, University of Georgia]

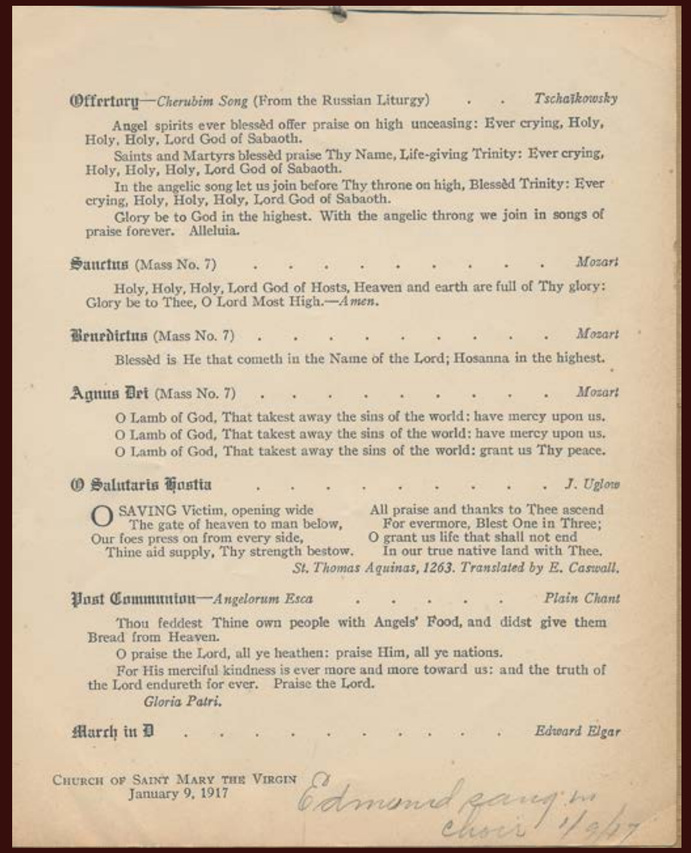

Offertory—*Cherubim Song* (From the Russian Liturgy) . . *Tschaikowsky*

Angel spirits ever blessèd offer praise on high unceasing: Ever crying, Holy, Holy, Holy, Lord God of Sabaoth.

Saints and Martyrs blessèd praise Thy Name, Life-giving Trinity: Ever crying, Holy, Holy, Holy, Lord God of Sabaoth.

In the angelic song let us join before Thy throne on high, Blessèd Trinity: Ever crying, Holy, Holy, Holy, Lord God of Sabaoth.

Glory be to God in the highest. With the angelic throng we join in songs of praise forever. Alleluia.

Sanctus (Mass No. 7) . . . . . *Mozart*

Holy, Holy, Holy, Lord God of Hosts, Heaven and earth are full of Thy glory: Glory be to Thee, O Lord Most High.—*Amen.*

Benedictus (Mass No. 7) . . . . . *Mozart*

Blessèd is He that cometh in the Name of the Lord; Hosanna in the highest.

Agnus Dei (Mass No. 7) . . . . . *Mozart*

O Lamb of God, That takest away the sins of the world: have mercy upon us.
O Lamb of God, That takest away the sins of the world: have mercy upon us.
O Lamb of God, That takest away the sins of the world: grant us Thy peace.

O Salutaris Hostia . . . . . *J. Uglow*

O SAVING Victim, opening wide
The gate of heaven to man below,
Our foes press on from every side,
Thine aid supply, Thy strength bestow.

All praise and thanks to Thee ascend
For evermore, Blest One in Three;
O grant us life that shall not end
In our true native land with Thee.

St. Thomas Aquinas, 1263. Translated by E. Caswall.

Post Communion—*Angelorum Esca* . . . . . *Plain Chant*

Thou feddest Thine own people with Angels' Food, and didst give them Bread from Heaven.

O praise the Lord, all ye heathen: praise Him, all ye nations.

For His merciful kindness is ever more and more toward us: and the truth of the Lord endureth for ever. Praise the Lord.

Gloria Patri.

March in D . . . . . *Edward Elgar*

CHURCH OF SAINT MARY THE VIRGIN
January 9, 1917

Edmund sang in choir 1/9/17

Description: Hymns-Sung-by-Edmund-Philo-Martin-in-Choir---1917 [Info: 1917, Edmund Philo Martin 1904-1983, Manhattan < New York < Places]

NEWARK EVENING NEWS, WEDNESDAY, MARCH 2, 1966

MARTIN—Virginia C. (nee Cardwell), of Whippany, on March 1, 1966, beloved wife of Gerald W.; loving mother of Gerald C. and Kathryn and dear daughter of Alfred Cardwell. The funeral services will be held at the "Braviak Funeral Home," 49 Whippany Rd., Whippany, on Friday, March 4 at 1 P.M. Interment East Ridgelawn Cemetery, Clifton, N. J. Visitation Wednesday, 7 to 10 P.M. and Thursday, 2 to 5 and 7 to 10 P.M.

Description: Obituary-Virginia-C-Martin---1966 [Info: 1966, Newspaper Clipping, Obituary, Virginia (Cardwell) Martin 1912-1966, Whippany]

In Loving Memory of

First Lieutenant

Terrence E. Butler

United States Army

Born February 23, 1944

Killed in Action
in Viet Nam
August 19, 1968

To thank you for your kindness and sympathy at a time when it was deeply appreciated.

Marion Butler

Description: Memory-Thank-You-Card----Terrence-Butler---son-of-Marion---1968 [Info: 1968, Marion Butler, Memorial Card, Terrence E Butler 1944-1968]

THE BIBLE

THE STANDARD-UNION

VOL. XXV. NO. 247. FOR 8 O'CLOCK P. M.

PHIL. AMENT SHOT.

Description: Philip_Ament_Shot---The-Standard-Union---Nov-21-1888---original-clippings [Info: 427 Broadway, 1888, Arizona < Places, Brooklyn < New York < Places, George Ament 1879-?, New York < Places, Newspaper Clipping, Philip Ament ?-1888, Salero]

PHIL. AMENT SHOT.

A Well-known Eastern District Man Murdered.

The Story of His Life Reads Like a Romance—A Faithless Wife Leads to His Imprisonment, and Finally to His Death.

Many people in the Eastern District are talking to-day over the murder on the 12th inst., in Arizona, of Philip Ament, a former well-known resident of that section of the city. Several members of his family still live in the Sixteenth ward, where they are engaged in business and highly esteemed. A brother of the dead man, George Ament, resides at 452 Seventeenth street, South Brooklyn. Philip was shot and killed by one George Clark. The particulars of the affair so far received are rather meagre and are contained in a telegram and a brief letter. The latter was received yesterday. Both follow:

CRITTENDEN, Ariz., Nov. 13, 1888.

J. G. Ament, 452 Seventeenth Street, Brooklyn:

Philip Ament was shot and killed by George Clark yesterday. I am in possession of ranche and cattle. Advise me. Letter follows.

JAMES MILNE.

SALERO, Ariz., Nov. 13, 1888.

J. G. Ament, Esq., Brooklyn:

DEAR SIR,—I have this day telegraphed you the fact of your brother being shot and killed by George Clark. It occurred in Tow's Ranch, twelve or thirteen miles west of here. I received the information this morning, and sent word as speedily as possible from Crittenden, the nearest telegraph station, twelve miles northeast from here. The full particulars of the killing I have not received as yet. Will inform you when obtained. I and my wife have been staying here on the ranch for the last three months, and I have possession of the ranch and cattle, awaiting advice from you. J. A. Zabriskie, of Tucson, was Philip's lawyer in Tucson, and he now has his divorce suit in hand, now pending.

Please attend to this at once, as there will probably be an attempt on the part of others to get possession of this property.—Respectfully yours,

JAMES MILNE.

Philip Ament, then a fine and promising young man, left his Eastern District home in the summer of 1874, and went to San Francisco. Previous to his departure he resided at 427 Broadway, where his brother Robert still lives. His life, after reaching California, reads like one of Bret Harte's frontier romances. There was a great deal, of success in it and much of sorrow and tragedy. A faithless wife proved his ruin and ultimately compassed his untimely death. When he was killed he was making arrangements to dispose of a large and valuable cattle ranch which he had acquired near Salero, Arizona, with a view to returning to Brooklyn and settling down here. Shortly after his arrival in San Francisco he embarked in business on the capital which he had taken with him, and in a few years had amassed a comfortable fortune. Then he was attracted by the reports he heard about Arizona as a cattle-raising country and the large profits that were being realized there, and wound up his business in the City of the Golden Gate. He bought a ranch in Arizona and invested all his spare capital in stocking it with cattle. He was sober and thrifty, and fortune continued to smile upon him. Before leaving San Francisco he had become engaged to a beautiful young woman, whom he promised to return and wed as soon as he could prepare a suitable home for her in Arizona. In 1882 he went back to California, and claimed his bride. He took her to his new home, where they lived happily for several years, Mr. Ament lavishing all the wealth of his ardent affections on her and providing her with every comfort that she asked for. Two children blessed their union, and everything prospered with them until the month of June, 1887. On a dark night in that month a man named Thomas Thompson rode up to Mr. Ament's ranch and warned him that there was an uprising of Apache Indians. That eventful night was the beginning of the dead man's troubles, which finally ended in his murder. The following extract from a letter to his brother George, dated Salero, June 23, 1887, showed how he then loved his wife and how little he suspected her:

"I had to send my wife home. It was no longer safe here for her and the child. My wife is a priceless jewel; there are not many like her on this earth. Amidst all these troubles and tribulations she never blames me, but is always contented. * * * Two weeks ago, in the middle of the night, a man came along, woke us up and gave the alarm, 'Apaches on the warpath!' A man had been killed only eight miles from this place. I had to hitch up and take my good wife and baby, the sweetest and smartest child that ever lived, to a place of safety. I took them to a neighboring ranch forty miles from here."

Upon opening the door for Thompson the latter told Mr. Ament to flee with his family to a place of safety. Mr. Ament left his wife and family on a well-guarded ranch, and then joined a force that had been organized to help Gen. Miles to fight the Indians. Upon his return he found that his family had left the ranch and gone no one knew whither. The neighbors said that she had eloped with Thompson, but no suspicion of the sort entered the deserted husband's mind. He returned to his ranch, where he continued to live until he was told that his wife was in San Francisco. He went there but his wife refused to return to him. While he was in San Francisco he met Thompson, but even then did not learn of the stories that connected the names of the two. Mr. Ament, heartbroken over the actions of his wife, which appeared so inscrutable to him, returned to his home. Shortly after he reached there Thompson was mysteriously shot and killed. Suspicion fell on Mr. Ament and he was arrested and thrown into prison. Then, and not until then, did he learn of his wife's alleged relations with the murdered man.

The following excerpts from a letter dated Feb. 11, 1888, received by George Ament from his brother Philip's lawyer, describes his situation previous to his trial:

As soon as the murder was committed they all set up a howl against Philip and charged him with the murder. They produced such a prejudice against him that many good men really believed him guilty. It was known, too, that Philip's wife, who is a hard case, had been rather suspiciously intimate with the murdered man, and this fact was used extensively to produce a false impression. As a matter of fact, at that time, Philip had no suspicion of her infidelity. The truth is he is a victim of conspiracy; he has been sober, honest and industrious, while his neighbors have been the contrary. He was on the highway to prosperity while they were sinking into poverty. They became very jealous and thus began the war. While he was laboring to succeed, his wife was flirting with his enemies. He was in jail for several months and we could not get him bail. Finally we got a German named Pusch, who helped him by going security."

Mr. Ament was tried in last March and acquitted. After his release he wrote his brother the following:

TUCSON, March 28, 1888.

DEAR GEORGE,—God be thanked! I was acquitted of murder by the jury last night after two days of misery, and will tell you more when I come home. Best wishes for you and your family.—Your grateful brother,

P. AMENT.

Mr. Ament's many trials and his long imprisonment cost him a considerable sum of money, and when he got out of jail he had almost to begin life over again. Besides he had many enemies, who injured him in every way and threw all the obstacles they could in his path. Some of Thompson's friends were heard to make threats of vengeance against him, fully believing that it was he who shot the man that had robbed him of his wife's affection and broken up his home. Mr. Ament went courageously to work, however, and was beginning to recover all that he had lost when he was murdered by Clark. The latter is believed by Mr. Ament's friends in the Eastern District to have been a friend of Thompson and to have committed the murder to avenge the latter's death. Mr. Ament began proceedings for a divorce from his wife in last October. The following letter is the last one his brother George received from him:

SALERO, Oct. 6, 1888.

Dear George:

Your letter of the 27th ultimo received. I am sorry to hear about the sickness of your children. Can't understand it. Are you very close to any cemetery? It would not be a good place to live, but then, come to think of it, you are situated near Prospect Park, not Greenwood Cemetery; so the cause must be somewhere else; but what's wrong with your wife? Do not complain. For my part, I have given up hopes of ever enjoying life. There is no such a thing. Endless worry, worry and trouble seem to be my lot, though I am getting more used to it, and it does not even make me mad as it used to. It is fate, and this is the will of God. * * * As you will perceive by enclosed letter, my divorce suit has been instituted. It is now a matter of root hog or die. The opposing lawyer has to be paid. Alimony was asked for by her, has to be paid, and my own lawyer charges me $150. Advertising has to be paid and I also have to pay taxes and then if the children are awarded to me I will have to go to San Francisco to get them, and I will have to pay those people something to give up, at least, my little girl with good grace, because you see if I have to use force it would break the little girl's heart, you see? I would like to make arrangements to sell out as soon as possible. A more helpless, cheerless and gloomy situation than mine can hardly be imagined, but still it is fate. As old as I am, I cannot stay the heartfelt tears and weep whenever I think of my little girl, who by this time must have lost all remembrance of her father and the dire misfortunes which have overwhelmed him, but all must lead to some good and out of this black chaos. Harmony and peace must rise. It is only a matter of time.

Your faithful brother,

P. AMENT.

The death of Mr. Ament will, of course, kill his divorce proceedings, and his wife will probably get possession of his property. His brothers will see, however, that the interests of his two children are protected.

Description: Philip_Ament_Shot---The-Standard-Union---Nov-21-1888-----from-Newspapers.com [Info: 427 Broadway, 1888, Arizona < Places, Brooklyn < New York < Places, George Ament 1879-?, New York < Places, Newspaper Clipping, Newspapers.com, Philip Ament ?-1888, Salero]

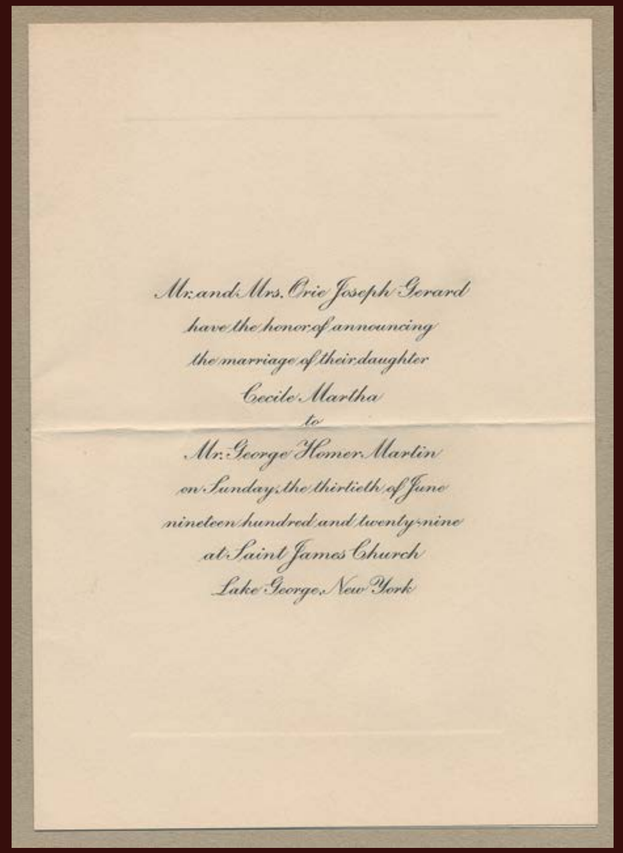

Mr. and Mrs. Orie Joseph Gerard
have the honor of announcing
the marriage of their daughter
Cecile Martha
to
Mr. George Homer Martin
on Sunday, the thirtieth of June
nineteen hundred and twenty-nine
at Saint James Church
Lake George, New York

Description: Wedding-Invitation---George-Homer-Martin-and-Cecile-Martha-Gerard---1929 [Info: 1929, Cecile Martha (Gerard) Martin 1904-1997, George Homer Martin 1906-1994, Lake George, New York < Places, Orrie (Orie) Joseph Gerard 1878-1966, Wedding/Engagement]

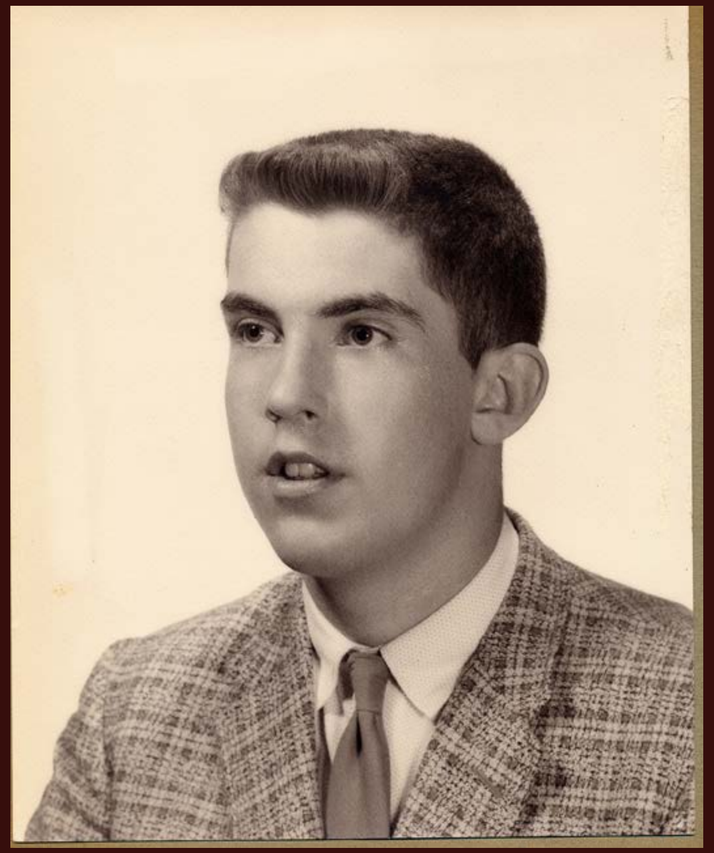

Description: Gerald-C-Martin---c1950s [Info: Circa 1950s, Gerald C Martin 19xx-20xx, Photographs]

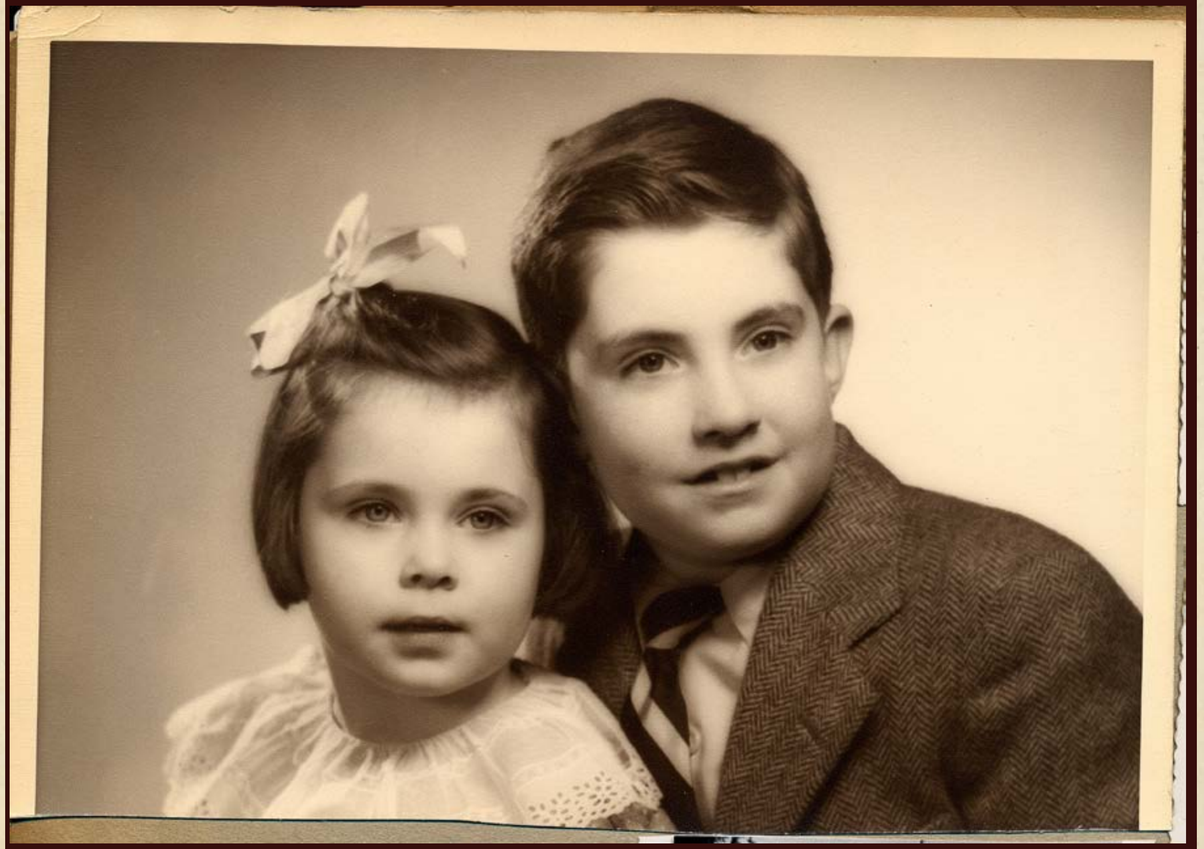

Description: Gerald-C-Martin-and-Kathryn-Martin---c1940s [Info: circa 1940s, Gerald C Martin 19xx-20xx, Kathryn Martin 19xx-, Photographs]

Description: Constableville-NY---home-unknown---c1940s-c1950s [Info: circa 1940s, Circa 1950s, Constableville, Photographs]

Description: Constableville-NY---street-unknown---c1940s-c1950s [Info: circa 1940s, Circa 1950s, Constableville, Photographs]

Description: Anna-Kunigunda-Ament-Martin---Constableville-NY---c1940s-c1950s [Info: Anna Kunigunda (Ament) Martin 1884-1980, circa 1940s, Circa 1950s, Constableville, Photographs]

Description: Unknown-person-place-timeframe [Info: Photographs, Unknown]

Description: Cecile-and-George-Homer-Martin-and-Relatives---c1960s [Info: 11 Union Ave, Cecile Martha (Gerard) Martin 1904-1997, circa 1960s, Eleanor (Ament) Kearr 1891-1979, Elsie Elizabeth Ament 1889-1986, George Homer Martin 1906-1994, Orrie (Orie) Joseph Gerard 1878-1966, Photographs, Tarrytown]

Description: Cecile-and-George-Homer-Martin---c1950s [Info: Cecile Martha (Gerard) Martin 1904-1997, Circa 1950s, George Homer Martin 1906-1994, Photographs, Tarrytown]

Description: Cecile-(Gerard)-Martin-and-Orrie-Gerard---c1960s [Info: 11 Union Ave, Cecile Martha (Gerard) Martin 1904-1997, circa 1960s, Orrie (Orie) Joseph Gerard 1878-1966, Photographs, Tarrytown]

Description: Anna-Kunigunda-Ament-Martin-and-Cecile-(Gerard)-Martin---c1960s [Info: 11 Union Ave, Anna Kunigunda (Ament) Martin 1884-1980, Cecile Martha (Gerard) Martin 1904-1997, circa 1960s, Photographs, Tarrytown]

Description: George-Homer-Martin-and-Cecile-(Gerard)-Martin-and-Orrie-Gerard---c1960s [Info: 11 Union Ave, Cecile Martha (Gerard) Martin 1904-1997, circa 1960s, George Homer Martin 1906-1994, Orrie (Orie) Joseph Gerard 1878-1966, Photographs, Tarrytown]

Description: Cecile-and-George-Homer-Martin-and-Relatives----c1960s [Info: 11 Union Ave, Cecile Martha (Gerard) Martin 1904-1997, circa 1960s, Eleanor (Ament) Kearr 1891-1979, Elsie Elizabeth Ament 1889-1986, George Homer Martin 1906-1994, Orrie (Orie) Joseph Gerard 1878-1966, Photographs, Tarrytown]

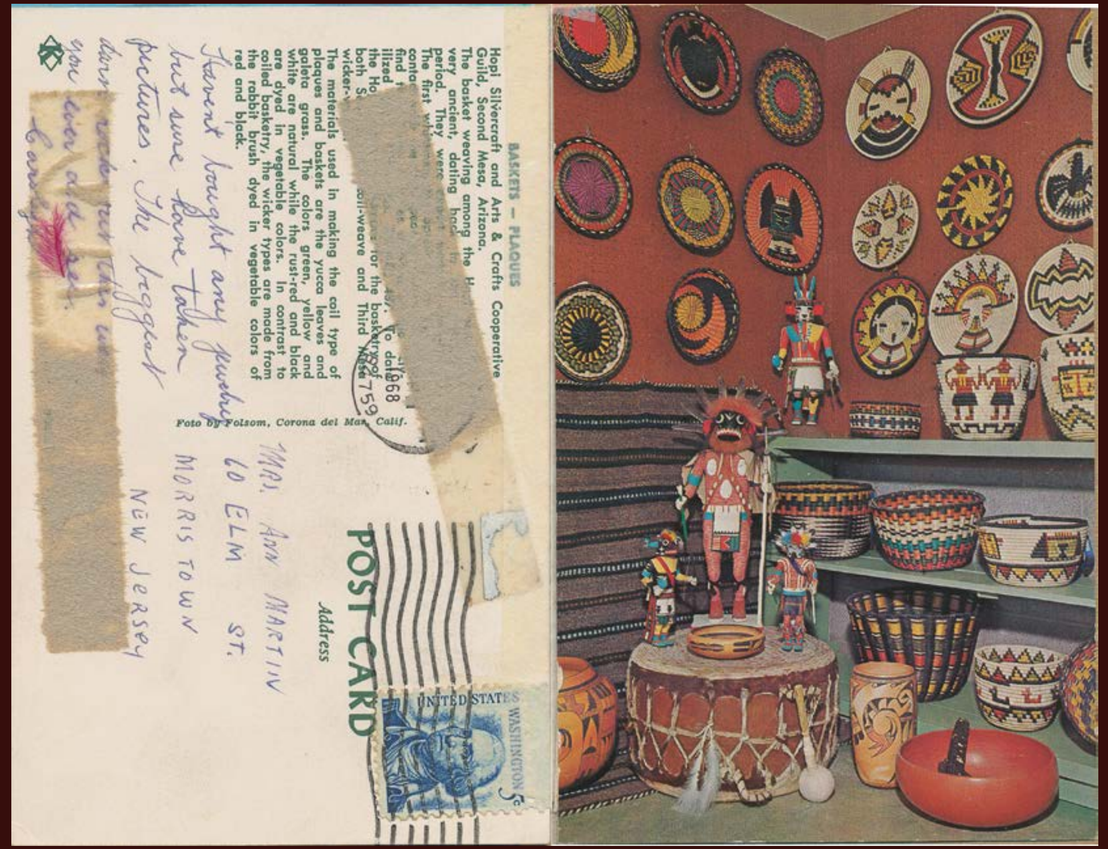

Description: Hopi-Reservation-Guild-Postcard---Arizona---1968 [Info: 1968, Anna Kunigunda (Ament) Martin 1884-1980, Arizona < Places, Hopi Reservation, Postcard]

Description: Unknown-person-and-timeframe---looks-like-a-Martin [Info: Unknown]

Description: Edmund-Philo-Martin-and-Janice-(Dodsworth)-Martin-Wedding-Picture-and-Paper-Clipping---c1960s [Info: circa 1960s, Edmund Philo Martin 1942-, Janice (Dodsworth) Martin, Newspaper Clipping, Photographs, Wedding/Engagement, Whippany]

Description: Unknown-probably-a-Martin-Nelson-or-Ament---1800s [Info: circa 1880s, circa 1890s, Unknown]

Description: Unknown---man-in-row-of-standing-9-from-left-6-from-right-looks-like-a-Martin [Info: Unknown]

Description: Easter-Greetings-card-to-Mom-(Martin-) [Info: Anna Kunigunda (Ament) Martin 1884-1980, Postcard]

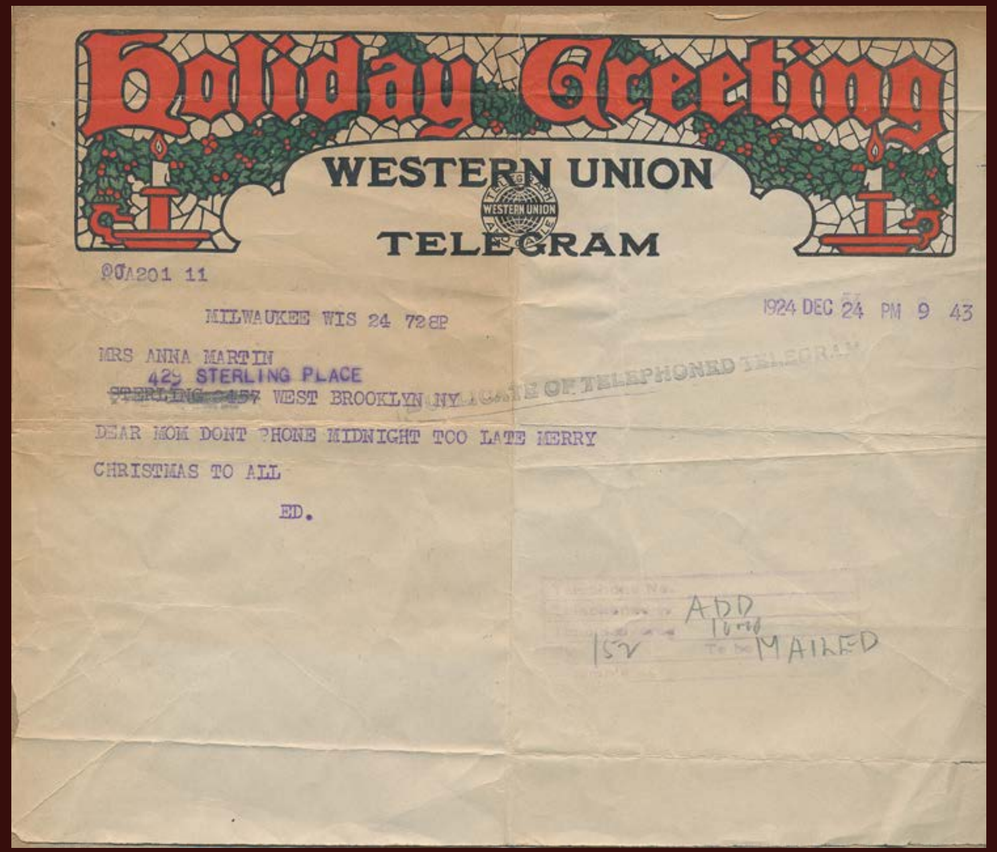

Description: Christmas-Holiday-Greeting---Western-Union-Telegram---Edmund-Philo-Martin-to-Mom-(Anna-K-Martin)---1924 [Info: 1924, Anna Kunigunda (Ament) Martin 1884-1980, Edmund Philo Martin 1904-1983, Milwaukee < Wisconsin < Places, Telegram, Wisconsin < Places]

Description: Hote-Parquet---Constablevill-NY---c1940s-c1950s [Info: circa 1940s, Circa 1950s, Constableville, New York < Places, Photographs]

Description: Edmund-Philo-Martin---Jekyl-Island-Georgia---1966- [Info: 1966, Edmund Philo Martin 1942-, Georgia < Places, Jekyl Island, Photographs]

Description: George-Homer-Martin---Whippany-NJ---c1960s [Info: 40 Longview Drive, circa 1960s, George Homer Martin 1951-, New Jersey < Places, Photographs, Whippany]

Description: Angelina-(Vizzone)-Martin---Monmouth-Junction---c1950s [Info: Angelina (Vizzone) Martin 1922-2020, Circa 1950s, Gram's Farmhouse, Monmouth Junction, New Jersey < Places, Photographs]

Description: George-Homer-Martin---c1960s [Info: circa 1960s, George Homer Martin 1951-, Photographs]

Description: Angelina,-Lois-and-George-Martin---Sedgefield-Dr,-Morris-Plains,-NJ---c1960s [Info: 34 Sedgefield Drive (Gram's House), Angelina (Vizzone) Martin 1922-2020, circa 1960s, George Homer Martin 1951-, Lois (Martin) Decaro 1957-, Morris Plains, New Jersey < Places, Photographs]

Description: Lois-Martin-----c1960s [Info: circa 1960s, Lois (Martin) Decaro 1957-, Photographs]

Description: George-Homer-Martin-and-Lois-Martin---Longview-Dr,-Whippany-NJ---c1960s [Info: 40 Longview Drive, circa 1960s, George Homer Martin 1951-, Lois (Martin) Decaro 1957-, New Jersey < Places, Photographs, Whippany]

Description: Lois-Martin---Longview-Dr,-Whippany-NJ---c1960s [Info: 40 Longview Drive, circa 1960s, Lois (Martin) Decaro 1957-, New Jersey < Places, Photographs, Whippany]

Description: Kate-Hines-Bope-and-Family---Laguna-Beach-CA---friend-of-Anna-Kundigunda-Martin---c1950s [Info: California < Places, Circa 1950s, Kate Hines Bope, Laguna Beach, Photographs]

Description: Kate-Hines-Bope---friend-of-Anna-Kundigunda-Martin---1967 [Info: 1967, California < Places, Kate Hines Bope, Laguna Beach, Photographs]

Description: Kate-Hines-Bope-(with-friend)---friend-of-Anna-Kundigunda-Martin [Info: California < Places, circa 1960s, Kate Hines Bope, Laguna Beach, Photographs]

Description: Anna-Kuniguna-Martin-with-friend-Kate-Hines-Bope---Laguna-Beach-CA---c1950s [Info: Anna Kunigunda (Ament) Martin 1884-1980, California < Places, Circa 1950s, Kate Hines Bope, Laguna Beach, Photographs]

Description: Kate-Hines-Bope---friend-of-Anna-Kundigunda-Martin---Laguna-Beach-CA---c1950s [Info: California < Places, Circa 1950s, Kate Hines Bope, Laguna Beach, Photographs]

Description: Kate-Hines-Bope---friend-of-Anna-Kundigunda-Martin---Laguna-Beach-CA---1957 [Info: 1957, California < Places, Kate Hines Bope, Laguna Beach, Photographs]

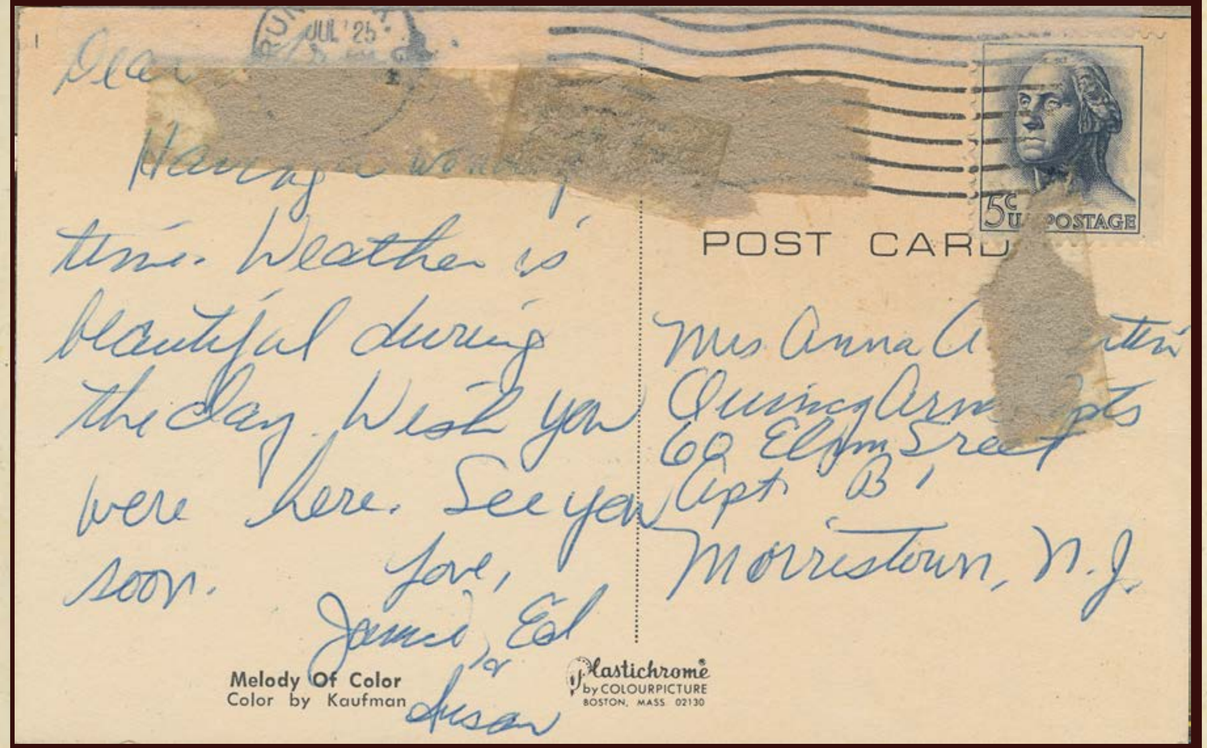

Description: Postcard-(Jekyl-Island-)-from-Edmund-and-Janice-and-Susan-Martin-to-Anna-Martin-(Gram)---c1960s [Info: circa 1960s, Edmund Philo Martin 1942-, Elm Street Apartment (Gram's), Georgia < Places, Janice (Dodsworth) Martin, Jekyl Island, Morristown, New Jersey < Places, Postcard, Susan (Martin) Jones]

Description: Logos-of-Cruise-Lines-and-Passenger-Rail-Lines---c1950s [Info: Circa 1950s, Cruise Ship and Railroad Line Logos]

Description: Ann-(Martin)-Protasiewicz---5.5-years---Kindergarten---1968 [Info: 1968, Ann (Martin) Protasiewicz 1963-, Photographs]

Description: Grandmothers-Day-card-to-Anna-Kunigunda-Martin-from-Lois,-Ann,-George-and-Susan-Martin---c-1960s [Info: Ann (Martin) Protasiewicz 1963-, Anna Kunigunda (Ament) Martin 1884-1980, circa 1960s, George Homer Martin 1951-, Personal Cards and Letters, Susan (Martin) Jones]

Description: Lois-Martin---c1950s [Info: Circa 1950s, Lois (Martin) Decaro 1957-, Photographs]

Description: George-Homer-Martin---c1950s [Info: Circa 1950s, George Homer Martin 1951-, Photographs]

Description: Susan-Martin---20-months---c1960s [Info: circa 1960s, Photographs, Susan (Martin) Jones]

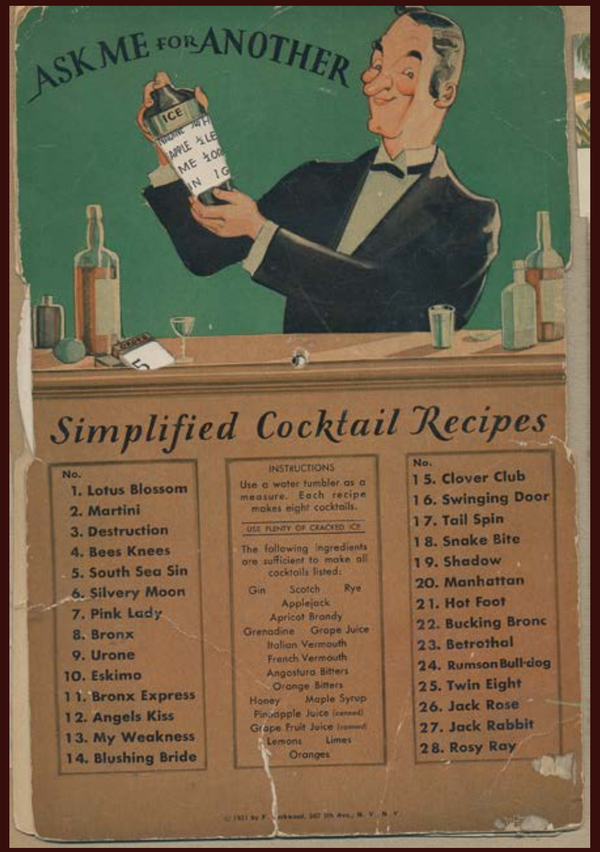

Description: Simplified-Cocktail-Recipes---Book-Cover---1931 [Info: 1931, Books and Pamphlets]

Description:
Sisters-Anna,-Elsie-and-Eleanor-(Ament),-with-Gerald-C-Martin-and-Lois-Martin---Elm-St-Apts,-Morristown,-NJ---c1960s. [Info: Anna Kunigunda (Ament) Martin 1884-1980, circa 1960s, Eleanor (Ament) Kearr 1891-1979, Elm Street Apartment (Gram's), Elsie Elizabeth Ament 1889-1986, Gerald C Martin 19xx-20xx, Lois (Martin) Decaro 1957-, Morristown, New Jersey < Places, Photographs]

Description:
Sisters-Anna,-Elsie-and-Eleanor-(Ament),-with-Gerald-W-Martin-and-Lois-Martin---Elm-St-Apts,-Morristown,-NJ---c1960s [Info: Anna Kunigunda (Ament) Martin 1884-1980, circa 1960s, Eleanor (Ament) Kearr 1891-1979, Elm Street Apartment (Gram's), Elsie Elizabeth Ament 1889-1986, Gerald Warwick Martin 1909-1988, Lois (Martin) Decaro 1957-, Morristown, New Jersey < Places, Photographs]

Description: Edmund,-Janice-and-Susan-Martin---c1960s [Info: circa 1960s, Edmund Philo Martin 1942-, Janice (Dodsworth) Martin, Photographs, Susan (Martin) Jones]

Description: School-photo,-people-and-location-unknown,-probably-c1890s [Info: circa 1890s, Photographs]

Description: Edmund,-Janice-and-Susan-Martin---Jekyl-Island-GA---1966 [Info: 1966, Edmund Philo Martin 1942-, Georgia < Places, Janice (Dodsworth) Martin, Jekyl Island, Photographs, Susan (Martin) Jones]

Description: Edmund,-Janice-and-Susan-Martin---Plane-Ride--Jekyl-Island-GA---1966 [Info: 1966, Edmund Philo Martin 1942-, Georgia < Places, Janice (Dodsworth) Martin, Jekyl Island, Photographs, Susan (Martin) Jones]

Description: Anna-Kunigunda-Martin-with-Janice-and-Susan-Martin---Jekyl-Island-GA---1966 [Info: 1966, Anna Kunigunda (Ament) Martin 1884-1980, Georgia < Places, Janice (Dodsworth) Martin, Jekyl Island, Photographs, Susan (Martin) Jones]

Description: Edmund-Philo-Martin---Jekyl-Island-GA---1966 [Info: 1966, Edmund Philo Martin 1942-, Georgia < Places, Jekyl Island, Photographs]

Description: Edmund-and-Susan-Martin---Jekyl-Island-GA---1966 [Info: 1966, Edmund Philo Martin 1942-, Georgia < Places, Jekyl Island, Photographs, Susan (Martin) Jones]

Description: Anna-Kunigunda-Martin-and-Kathryn-Martin---Sedgefiled-Dr,-Morris-Plains,-NJ---c1960s [Info: 34 Sedgefield Drive (Gram's House), Anna Kunigunda (Ament) Martin 1884-1980, circa 1960s, Kathryn Martin 19xx-, Morris Plains, New Jersey < Places, Photographs]

Description: George-Homer-Martin-with-Edmund-Philo-Martin-and-Shep-the-Dog---Monmouth-Junction---c1950s [Info: Circa 1950s, Edmund Philo Martin 1942-, George Homer Martin 1906-1994, Gram's Farmhouse, Monmouth Junction, New Jersey < Places, Photographs]

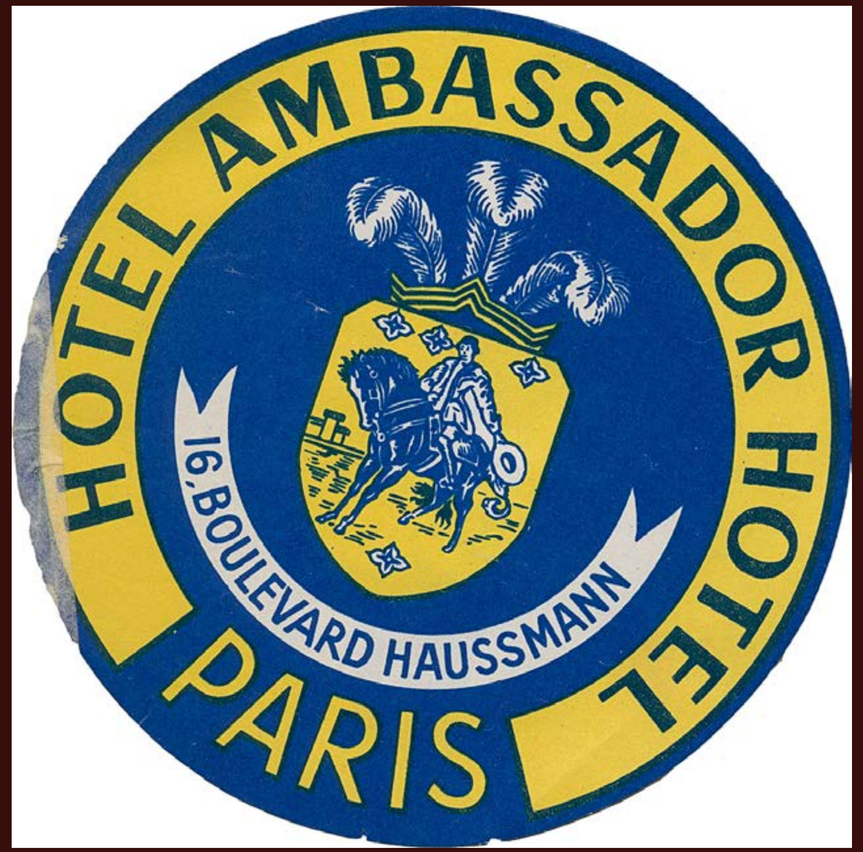

Description: Hotel-Ambassador-Paris-Logo [Info: France < Places, Logo Beverage Coasters, Paris < France]

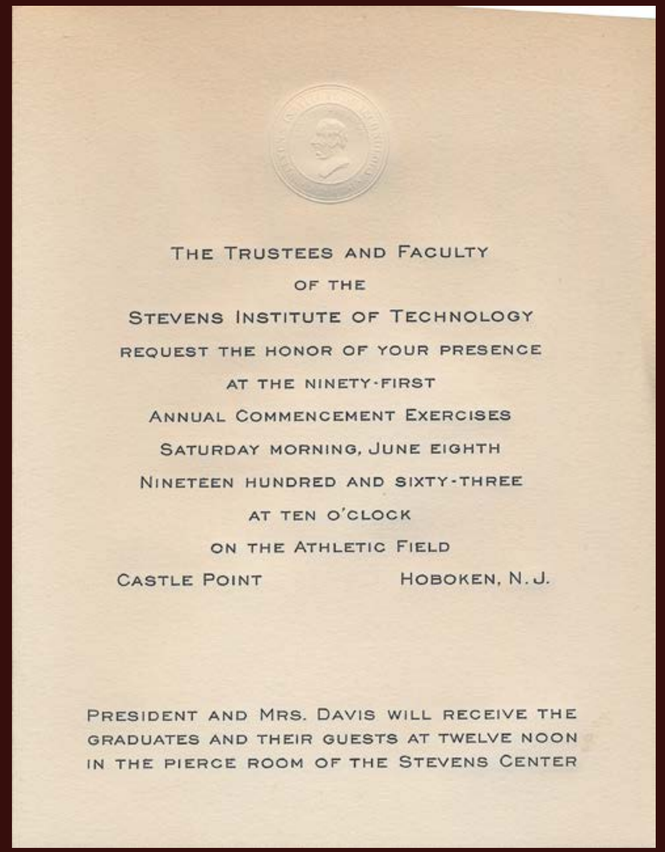

THE TRUSTEES AND FACULTY
OF THE
STEVENS INSTITUTE OF TECHNOLOGY
REQUEST THE HONOR OF YOUR PRESENCE
AT THE NINETY-FIRST
ANNUAL COMMENCEMENT EXERCISES
SATURDAY MORNING, JUNE EIGHTH
NINETEEN HUNDRED AND SIXTY-THREE
AT TEN O'CLOCK
ON THE ATHLETIC FIELD
CASTLE POINT HOBOKEN, N. J.

PRESIDENT AND MRS. DAVIS WILL RECEIVE THE
GRADUATES AND THEIR GUESTS AT TWELVE NOON
IN THE PIERCE ROOM OF THE STEVENS CENTER

Description: Gerald-C-Martin---Stevens-Institute-Graduation-Invite---Hoboken-NJ---1963 [Info: 1963, Gerald C Martin 19xx-20xx, Graduation Ceremony Invite, Hoboken < New Jersey < Places, Stevens Institute of Technology]

Description: Green-Bay-Wisconsin-Postcard-to-Anna-Kunigunda-Martin-from-son-Edmund-Philo-Martin---1924 [Info: 427 Sterling Place, 1924, Anna Kunigunda (Ament) Martin 1884-1980, Brooklyn < New York < Places, Edmund Philo Martin 1904-1983, Green Bay < Wisconsin < Places, New York < Places, Postcard, Wisconsin < Places]

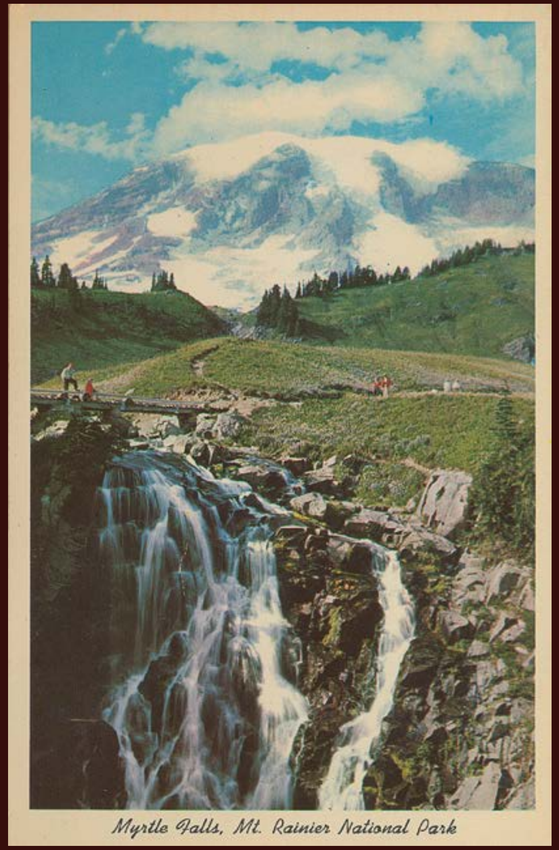

Description: Mt-Rainier-National-Park-Postcard [Info: Mt Rainier Nat Park, Postcard, Washington < Places]

Description: Lowenbrau-Postcard---Munchen-Germany [Info: Germany < Places, Logo Beverage Coasters, Munich]

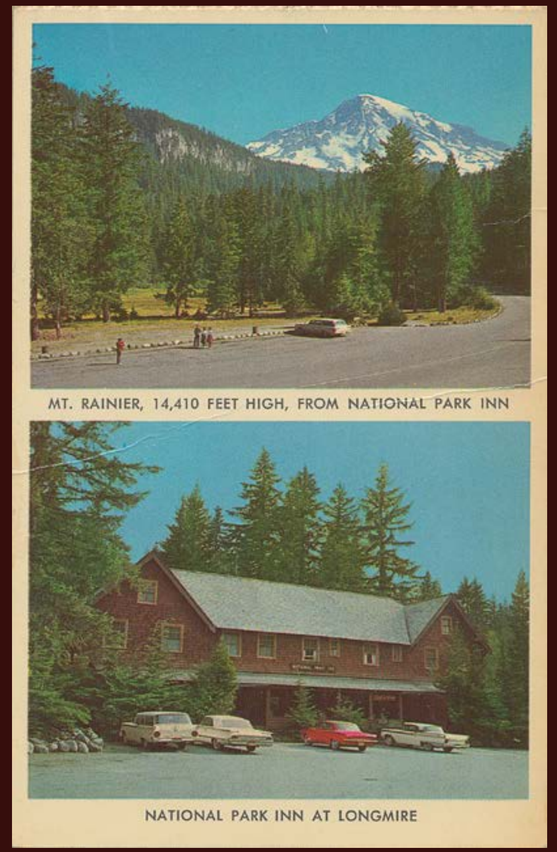

Description: Mt-Rainier-National-Park-Inn-Postcard [Info: Mt Rainier Nat Park, Postcard, Washington < Places]

Description: Ament-Children---from-Audrie-Lee-Ament [Info: Audrie Lee Ament, Photographs]

Description: George-Ament-Inn-and-Trout-Farm---Bar [Info: George Ament 1879-?, George Ament Inn and Trout Farm, George Ament Jr., Photographs]

Description: George-Ament-Inn-and-Trout-Farm---Horseback-Riding [Info: George Ament 1879-?, George Ament Inn and Trout Farm, George Ament Jr., Photographs]

Description: Zermatt-Switzerland-Postcard [Info: 1967, Anna Kunigunda (Ament) Martin 1884-1980, Cecile Martha (Gerard) Martin 1904-1997, George Homer Martin 1906-1994, Postcard, Switzerland < Places, Zermatt]

Description: Crater-Lake---Union-Pacific-RR-Postcard---c1960s [Info: circa 1960s, Crater Lake Nat Park, Oregon < Places, Postcard, Railroad]

Description: Bel-Air-Motel,-4630-Lindell-Blvd,-St-Louis,-MO---postcard---c1960s [Info: circa 1960s, Missouri < Places, Postcard, St Louis]

Description: Beach-postcard---location-unknown [Info: Postcard, Unknown]

Description: Beach-postcard----location-unknown [Info: Postcard, Unknown]

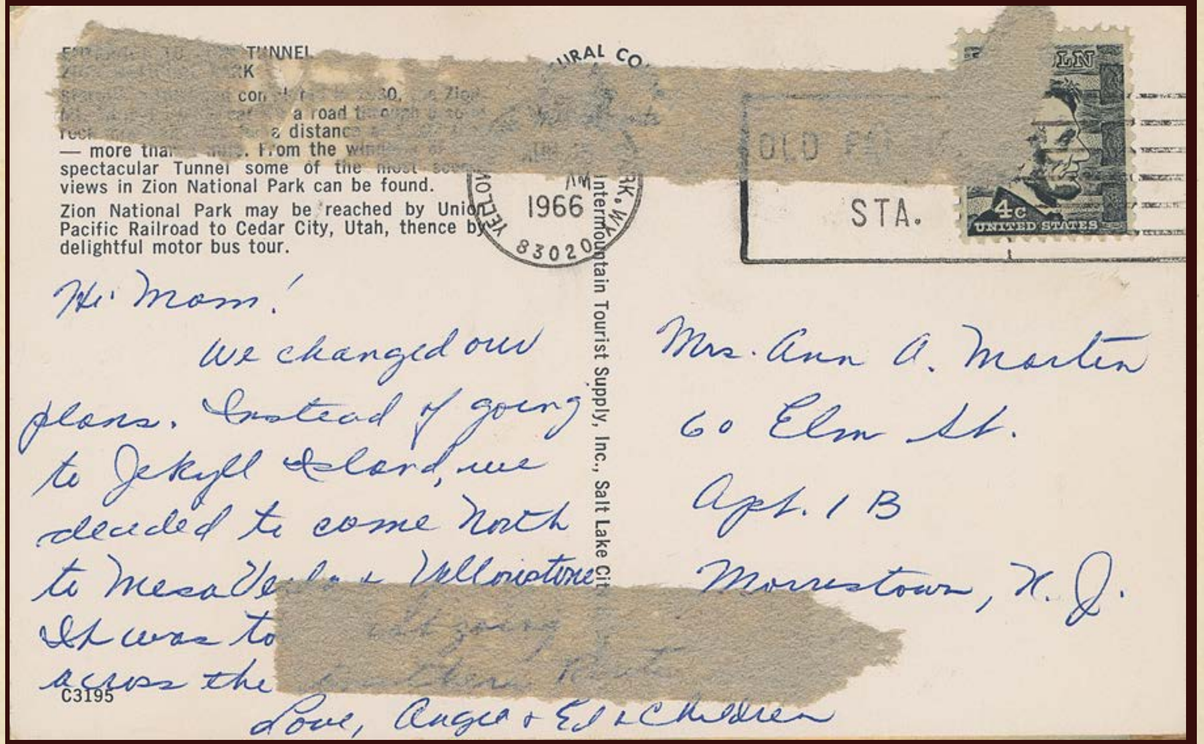

Description: Yellowstone-National-Park-postcard---Edmund-and-Angelina-Martin-to-Anna-Kunigunda-Martin---1966 [Info: 1966, Anna Kunigunda (Ament) Martin 1884-1980, Cecile Martha (Gerard) Martin 1904-1997, George Homer Martin 1906-1994, Postcard, Wyoming < Places, Yellowstone Nat Park]

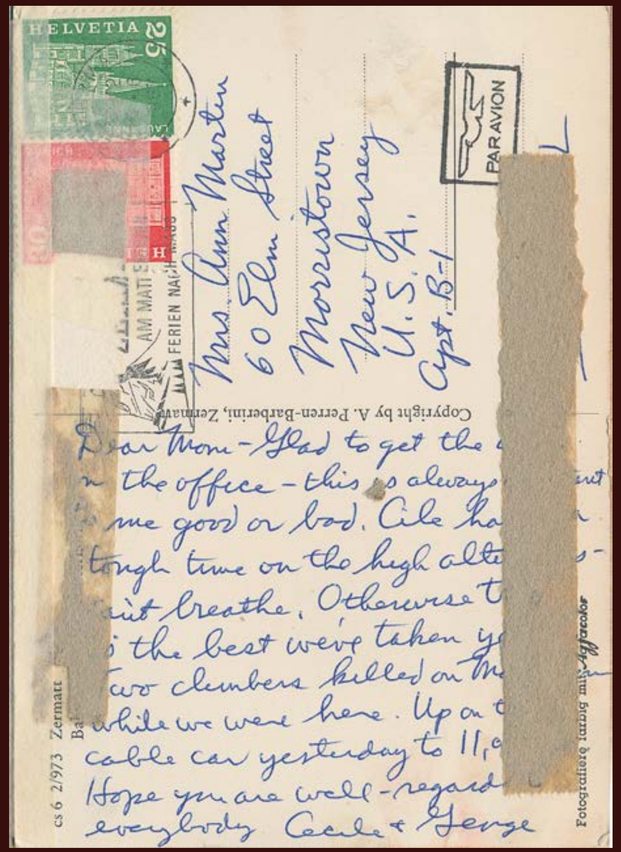

Description: Zermatt-Switzerland-postcard---from-George-and-Cecile-Martin-to-Anna-Kunigunda-Martin---1967 [Info: 1967, Anna Kunigunda (Ament) Martin 1884-1980, Cecile Martha (Gerard) Martin 1904-1997, George Homer Martin 1906-1994, Postcard, Switzerland < Places, Zermatt]

Description: Kate-Hines-Bope---friend-of-Anna-Kundigunda-Martin---Laguna-Beach-CA---1959 [Info: 1959, California < Places, Kate Hines Bope, Laguna Beach, Photographs]

Description: Kate-Hines-Bope---friend-of-Anna-Kundigunda-Martin---Laguna-Beach-CA----c1950s [Info: California < Places, Circa 1950s, Kate Hines Bope, Laguna Beach, Photographs]

Description: Kate-Hines-Bope---friend-of-Anna-Kundigunda-Martin---Pacific-Palisades---c1960s [Info: California < Places, circa 1960s, Kate Hines Bope, Laguna Beach, Photographs]

Description: Edmund-Philo-Martin-(-)---c1920s-c1930s [Info: circa 1920s, circa 1930s, Edmund Philo Martin 1904-1983, Photographs]

Description: Angelina-(Vizzone)-Martin-and-Edmund-Philo-Martin---1944 [Info: 1944, Angelina (Vizzone) Martin 1922-2020, Edmund Philo Martin 1904-1983, Photographs, Wedding/Engagement]

Description: Angelina-(Vizzone)-Martin-and-Edmund-Philo-Martin-Wedding---1944 [Info: 1944, Angelina (Vizzone) Martin 1922-2020, Edmund Philo Martin 1904-1983, Photographs, Wedding/Engagement]

Description: School-photo---Possibly-Edmund-Philo-Martin-2nd-row-down-3rd-from-left---c1910s-c1920s [Info: circa 1910s, circa 1920s, Edmund Philo Martin 1904-1983, Photographs]

Description: Early-artwork---Striped-Princess---to-Anna-Kunigund-Martin-(Gram)-from-Lois-(Decaro)-Martin---c1960s [Info: Anna Kunigunda (Ament) Martin 1884-1980, circa 1960s, Lois (Martin) Decaro 1957-, Personal Cards and Letters]

Description: Early-artwork---Party-going-girl---to-Anna-Kunigunda-Martin-from-Lois-(Decaro)-Martin(-)---c1960s- [Info: Anna Kunigunda (Ament) Martin 1884-1980, circa 1960s, Lois (Martin) Decaro 1957-, Personal Cards and Letters]

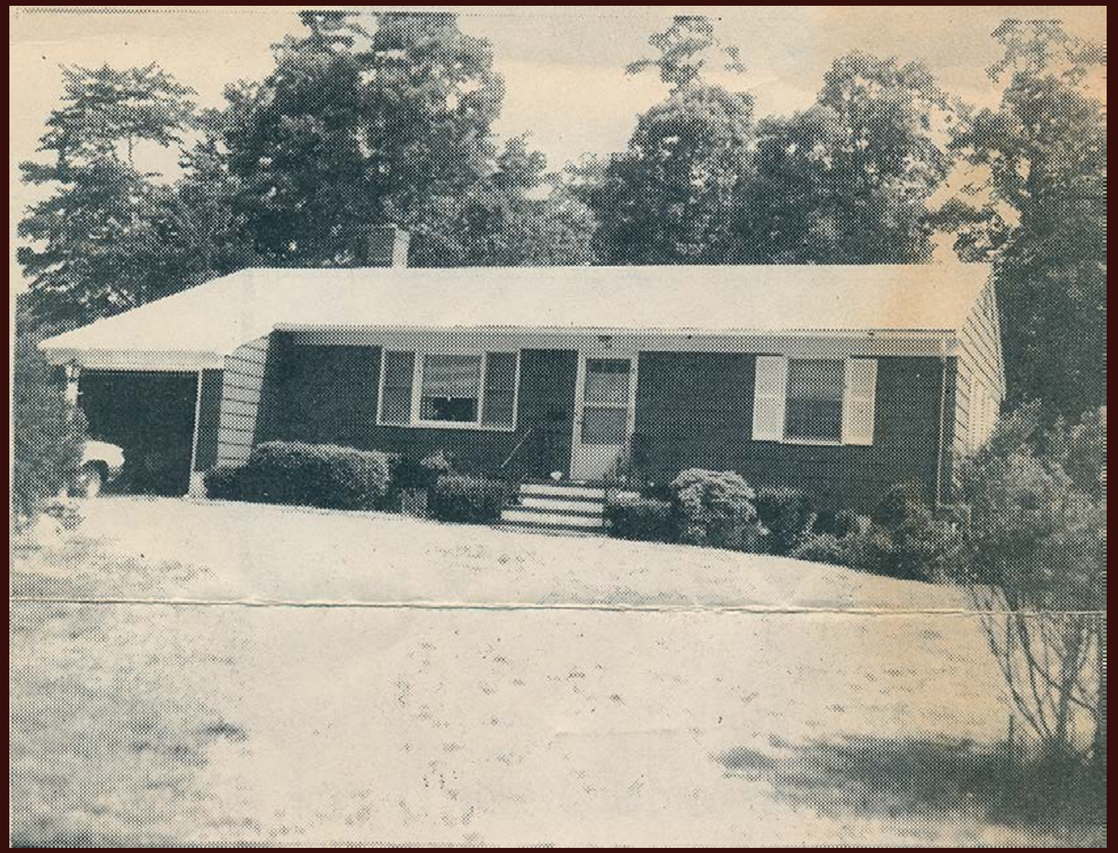

Description: Anna-Kunigunda-Martin's-home---Sedgefield-Drive,-Morris-Plains,-NJ---c1950s [Info: 34 Sedgefield Drive (Gram's House), Anna Kunigunda (Ament) Martin 1884-1980, Circa 1950s, Morris Plains, New Jersey < Places]

Description: Postcard---Stardust----Las-Vegas,-NV---c1950s [Info: Circa 1950s, Las Vegas < Nevada < Places, Nevada < Places, Postcard]

Description: Postcard-from-San-Francisco,-CA---Easter-1932 [Info: 1932, California < Places, Postcard, San Francisco < California < Places]

Description: Pennsylvania-Hotel,-West-Pam-Beach,-Florida---postcard---c1950s [Info: Circa 1950s, Florida < Places, Postcard, West Palm Beach < Florida < Places]

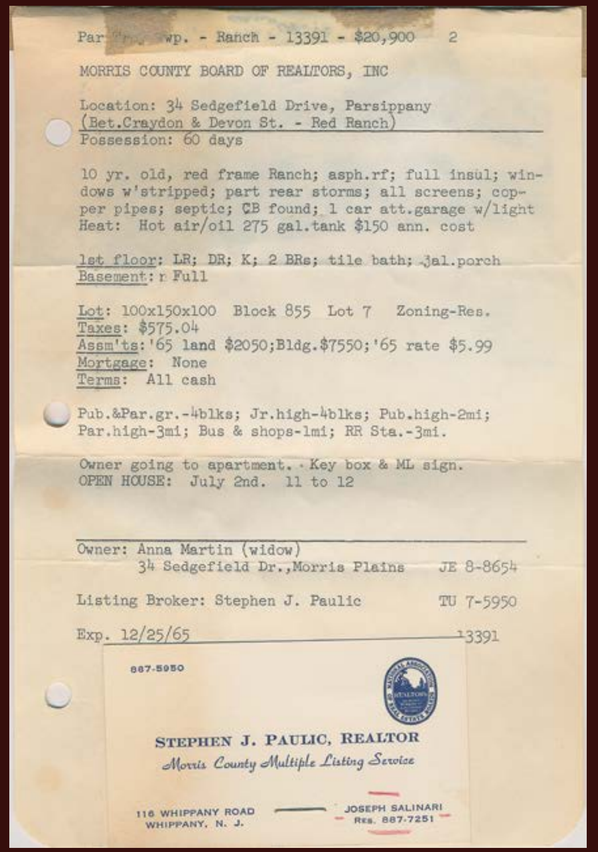

Par wp. - Ranch - 13391 - $20,900 2

MORRIS COUNTY BOARD OF REALTORS, INC

Location: 34 Sedgefield Drive, Parsippany
(Bet.Craydon & Devon St. - Red Ranch)
Possession: 60 days

10 yr. old, red frame Ranch; asph.rf; full insul; windows w'stripped; part rear storms; all screens; copper pipes; septic; CB found; 1 car att.garage w/light
Heat: Hot air/oil 275 gal.tank $150 ann. cost

1st floor: LR; DR; K; 2 BRs; tile bath; 3al.porch
Basement: Full

Lot: 100x150x100 Block 855 Lot 7 Zoning-Res.
Taxes: $575.04
Assm'ts: '65 land $2050;Bldg.$7550;'65 rate $5.99
Mortgage: None
Terms: All cash

Pub.&Par.gr.-4blks; Jr.high-4blks; Pub.high-2mi;
Par.high-3mi; Bus & shops-1mi; RR Sta.-3mi.

Owner going to apartment. Key box & ML sign.
OPEN HOUSE: July 2nd. 11 to 12

Owner: Anna Martin (widow)
34 Sedgefield Dr.,Morris Plains JE 8-8654

Listing Broker: Stephen J. Paulic TU 7-5950

Exp. 12/25/65 13391

887-5950

STEPHEN J. PAULIC, REALTOR
Morris County Multiple Listing Service

116 WHIPPANY ROAD
WHIPPANY, N. J.

JOSEPH SALINARI
Res. 887-7251

Description: Anna-Kunigund-Martin-Home---Sedgefiled-Dr,-Morris-Plains,-NJ---Real-Estate-Listing-for-Sale--1965 [Info: 34 Sedgefield Drive (Gram's House), 1965, Anna Kunigunda (Ament) Martin 1884-1980, Morris Plains, New Jersey < Places, Real Estate Listing (MLS)]

Description: Mt-Rainier-Nat-Park,-Oregon---postcard---c1970s [Info: Circa 1970s, Mt Rainier Nat Park, Postcard, Washington < Places]

Description: Irish-Hospitals-Sweepstakes-Ticket-Stubs---Newmarket-England-and-Curragh-Ireland-Horse-Derby---1968 [Info: 1968, Curragh, England < Places, Ireland < Places, Newmarket, Sweepstakes Horse Race Tickets]

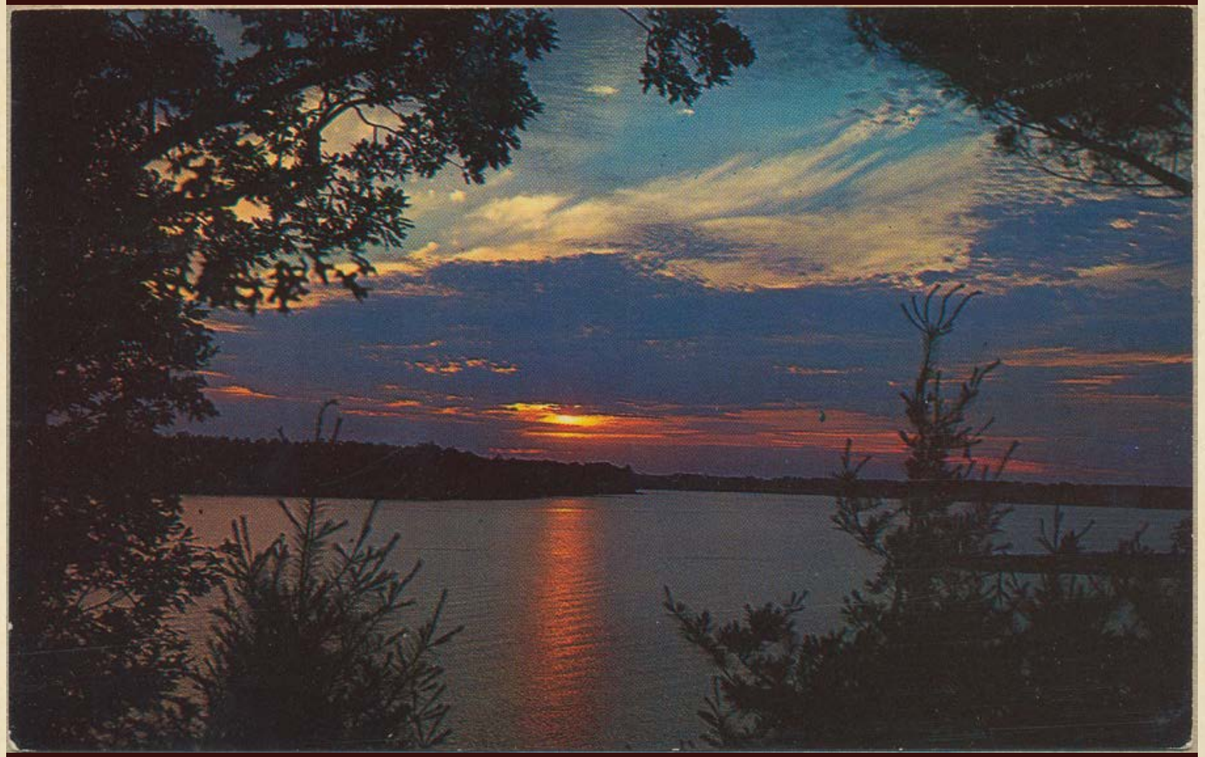

Description: Postcard---Sunset-Lake-View---unknown-location-and-timeframe [Info: Postcard, Unknown]

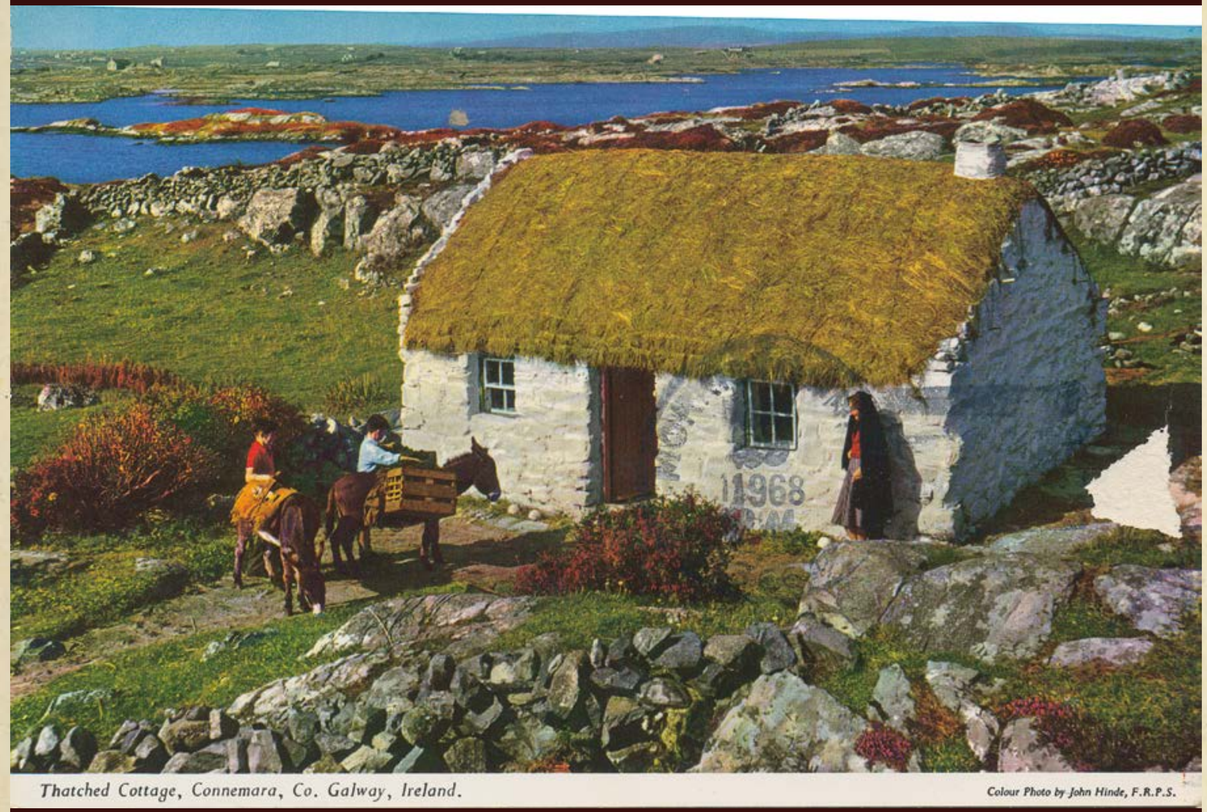

Description: Thatched-Cottage---John-Hinde-Postcard---Connemara,-County-Galway,-Ireland---1968 [Info: 1968, Galway, Ireland < Places, Postcard]

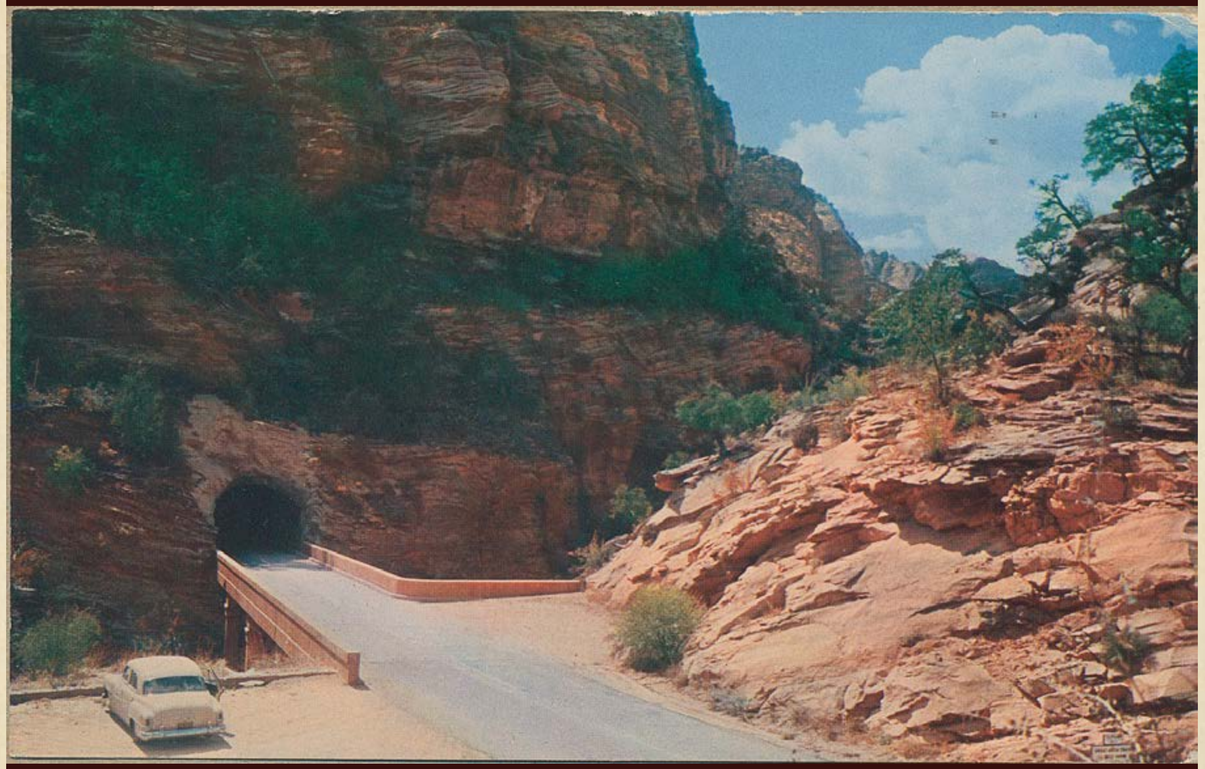

Description: Postcard---location-unknown---1950s [Info: Postcard, Unknown]

Description: Vintage-Postcard---Civil-War-Battle-of-the-Crater,-Petersburg,-VA---c1940s-c1950s [Info: circa 1940s, Circa 1950s, Petersburg, Postcard, Virginia < Places]

Description: Large-House---postcard---unknown-location-and-timeframe [Info: Postcard, Unknown]

Description: George-Homer-Martin-----c1910s [Info: circa 1910s, George Homer Martin 1906-1994, Photographs]

Description: Gerald-Warwick-Martin---c1920s--3 [Info: circa 1920s, Gerald Warwick Martin 1909-1988, Photographs]

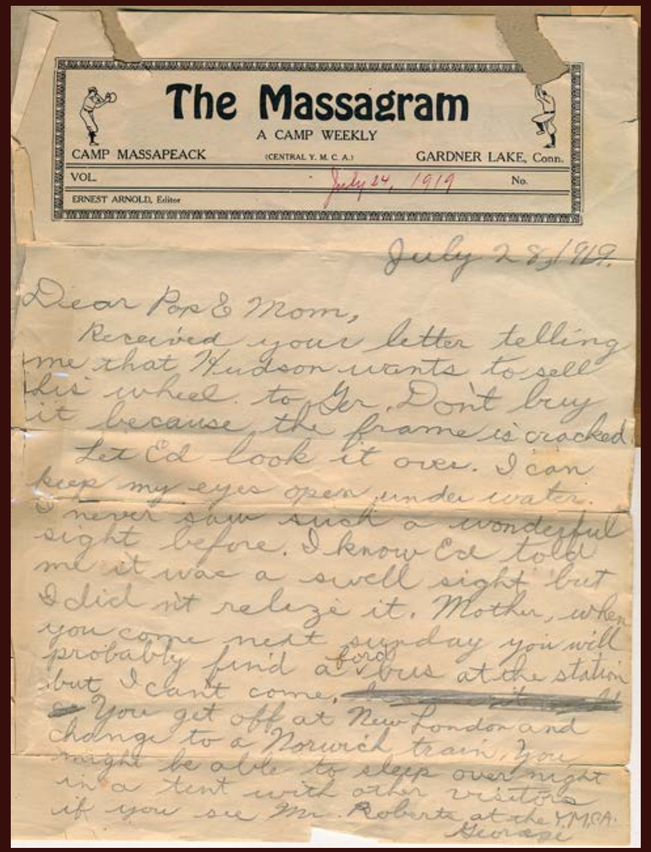

The Massagram

A CAMP WEEKLY

CAMP MASSAPEACK (CENTRAL Y. M. C. A.) GARDNER LAKE, Conn.

VOL. July 24, 1919 No.

ERNEST ARNOLD, Editor

July 28/1919

Dear Pop & Mom,

Received your letter telling me that Hudson wants to sell his wheel to Ger. Don't buy it because the frame is cracked. Let Ed look it over. I can keep my eyes open under water. I never saw such a wonderful sight before. I know Ed told me it was a swell sight but I did not realize it. Mother, when you come next sunday you will probably find a Ford bus at the station but I can't come. ~~[illegible]~~ You get off at New London and change to a Norwich train. You might be able to sleep over night in a tent with other visitors if you see Mr. Roberts at the Y.M.C.A.

George

Description:
Camp-Telegram-from-George-Homer-Martin-to-(Mom-and-Dad)-Anna-Kunigunda-Martin-and-Edmund-Philo-Martin---1919 [Info: 1919, Anna Kunigunda (Ament) Martin 1884-1980, Connecticut < Places, Edmund Philo Martin 1867-1951, Gardner Lake, George Homer Martin 1906-1994, Telegram]

Description: George-Homer-Martin-in-US-Air-Force-Uniform---c1940s [Info: circa 1940s, George Homer Martin 1906-1994, Photographs]

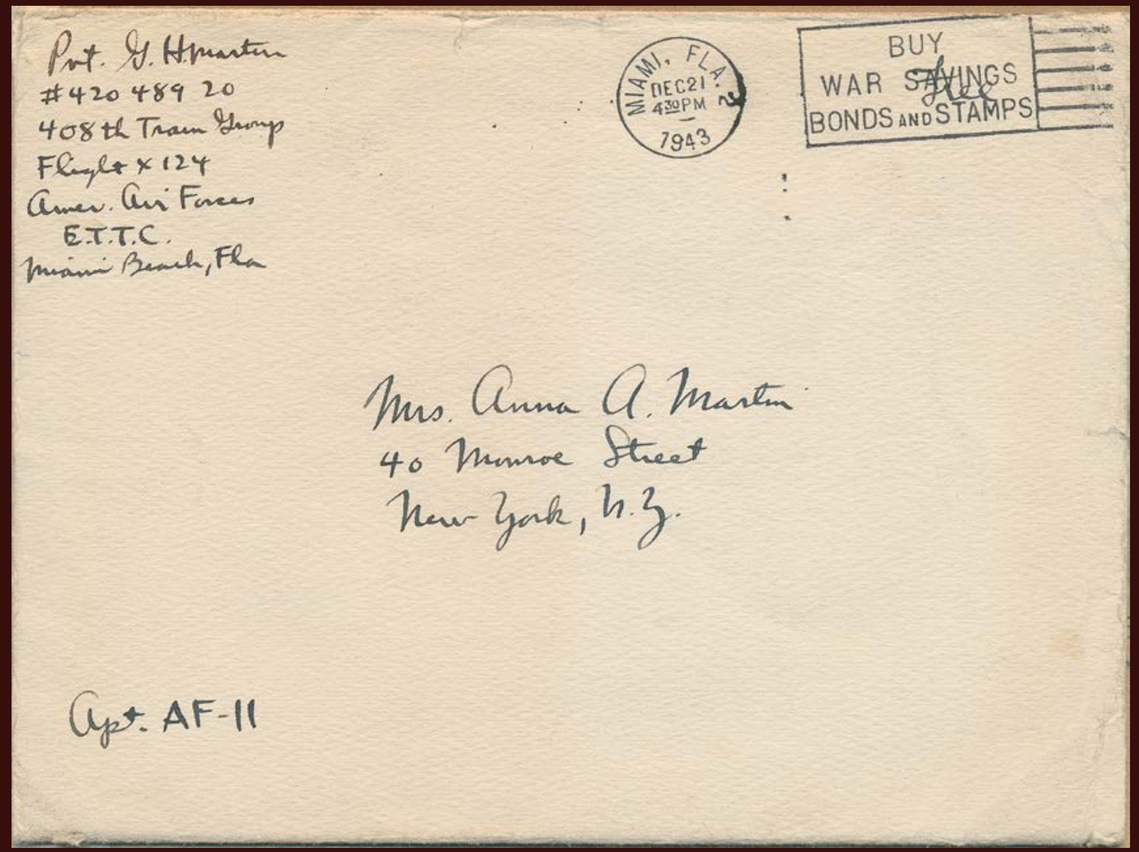

Pvt. G. H. Martin
#420 489 20
408th Trans Group
Flight X 124
Amer. Air Forces
E.T.T.C.
Miami Beach, Fla

MIAMI, FLA.
DEC 21
4 30 PM
1943

BUY
WAR SAVINGS
BONDS AND STAMPS

Mrs. Anna A. Martin
40 Monroe Street
New York, N.Y.

Apt. AF-11

Description: George-Homer-Martin-correspondence-envelope-to-(Mom)-Anna-Kunigunda-Martin---1943- [Info: 40 Monroe Street, 1943, Anna Kunigunda (Ament) Martin 1884-1980, Florida < Places, George Homer Martin 1906-1994, Manhattan < New York < Places, Miami Beach < Florida < Places, New York < Places, Personal Cards and Letters]

Description: Ann-(Martin)-Protasiewicz---Longview-Dr,-Whippany,-NJ---c1960s [Info: 40 Longview Drive, Ann (Martin) Protasiewicz 1963-, circa 1960s, Photographs, Whippany]

Description:
Angelina-(Vizzone)-Martin-with-Edmund-Philo-Martin-and-George-Homer-Martin---Longview-Dr,-Whippany,-NJ---c1960s [Info: 40 Longview Drive, Angelina (Vizzone) Martin 1922-2020, circa 1960s, Edmund Philo Martin 1942-, George Homer Martin 1951-, New Jersey < Places, Photographs, Whippany]

Description:
Virginia-(Cardwell)-Martin,-with-Lois-(Martin)-Decaro-and-unknown-younger-child---Sedgefield-Dr,-Morris-Plains,-NJ--c1960s [Info: 34 Sedgefield Drive (Gram's House), circa 1960s, Lois (Martin) Decaro 1957-, Morris Plains, New Jersey < Places, Photographs, Virginia (Cardwell) Martin 1912-1966]

Description: Edmund-Philo-Martin---Longview-Dr,-Whippany,-NJ---c1950s [Info: 40 Longview Drive, Circa 1950s, Edmund Philo Martin 1904-1983, New Jersey < Places, Photographs, Whippany]

Description: Lois-Martin----Whippany-NJ---c1960s [Info: 40 Longview Drive, circa 1960s, Lois (Martin) Decaro 1957-, New Jersey < Places, Photographs, Whippany]

Description: Lois-Martin---Whippany-NJ---c1960s [Info: circa 1960s, Lois (Martin) Decaro 1957-, Photographs]

Description: Angelina-(Vizzone)-Martin-with-Lois-(Martin)-Decaro-(-)---Sedgefield-Dr,-Morris-Plains,-NJ---c1950s [Info: 34 Sedgefield Drive (Gram's House), Circa 1950s, Lois (Martin) Decaro 1957-, Morris Plains, New Jersey < Places, Photographs]

Description: Lois-(Decaro)-Martin,-Ann-(Martin)-Protasiewicz-and-Susan-Martin---Longview-Drive,-Whippany,-NJ---c1960s [Info: 40 Longview Drive, Ann (Martin) Protasiewicz 1963-, circa 1960s, Lois (Martin) Decaro 1957-, New Jersey < Places, Photographs, Susan (Martin) Jones, Whippany]

Description: Susan-Martin---Longview-Dr,-Whippany,-NJ---c1960s [Info: 40 Longview Drive, circa 1960s, New Jersey < Places, Photographs, Susan (Martin) Jones, Whippany]

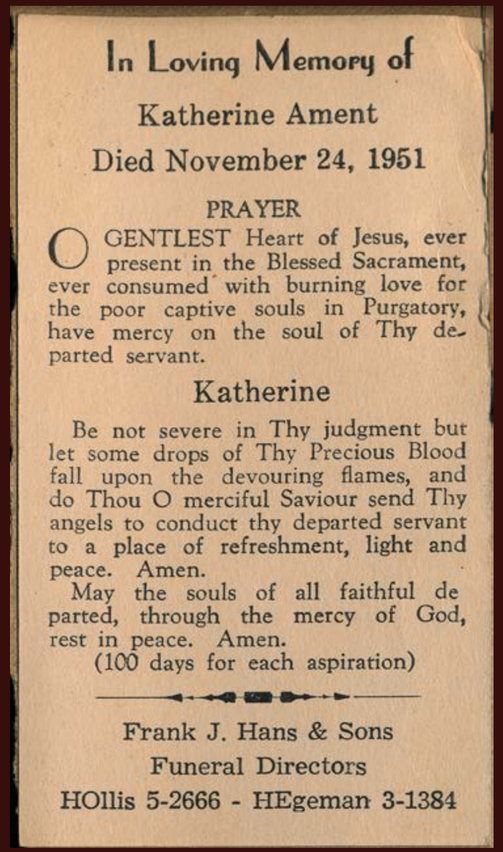

In Loving Memory of

Katherine Ament

Died November 24, 1951

PRAYER

O GENTLEST Heart of Jesus, ever present in the Blessed Sacrament, ever consumed with burning love for the poor captive souls in Purgatory, have mercy on the soul of Thy departed servant.

Katherine

Be not severe in Thy judgment but let some drops of Thy Precious Blood fall upon the devouring flames, and do Thou O merciful Saviour send Thy angels to conduct thy departed servant to a place of refreshment, light and peace. Amen.

May the souls of all faithful departed, through the mercy of God, rest in peace. Amen.

(100 days for each aspiration)

Frank J. Hans & Sons

Funeral Directors

HOllis 5-2666 - HEgeman 3-1384

Description: Katherine-Ament-Memorial-Card-1951 [Info: 1951, Katherine Ament 1860-1951, Memorial Card]

Description: Gerald-Warwick-Martin----c1920s---2 [Info: circa 1920s, Gerald Warwick Martin 1909-1988, Photographs]

Description:
George-Homer-Martin,-Lois-(Martin)-Decaro-and-Ann-(Martin)-Protasiewicz---Longview-Dr,-Whippany,-NJ---c1960s [Info: 40 Longview Drive, Ann (Martin) Protasiewicz 1963-, circa 1960s, George Homer Martin 1951-, Lois (Martin) Decaro 1957-, New Jersey < Places, Photographs, Whippany]

Description: Monmouth-Junction-Farm-House [Info: Anna Kunigunda (Ament) Martin 1884-1980, Circa 1950s, Gram's Farmhouse, Monmouth Junction, New Jersey < Places, Photographs]

Smithsonian American Art Museum

March 5, 2012

Mr. George Martin
Martin Family Archives
Homer Dodge Farm
163 Still Valley Road
Phillipsburg, NJ 08865

Dear Mr. Martin:

I am writing in reference to our permission agreement to publish the following image in the upcoming exhibition catalog "The Civil War and American Art", written by Eleanor Harvey:

Unidentified Photographer, *Homer Dodge Martin*, ca. 1850-60

Our initial request specified that the exhibition catalog would be published in an edition of 5,000 – 7,000 including 1,500 e-books.

I am pleased to announce that the catalog will be published by the Smithsonian American Art Museum in cooperation with Yale University Press. Due to Yale's enthusiastic response to the catalog, I write now to notify you that the initial print run has been increased to 18,000. We anticipate this initial print run to include 13,000 hardcover, 2,000 softcover, and 3,000 e-books.

To help us complete our records, please sign and return the second copy of this letter. If you have questions, please contact me by email at StrattonE@si.edu or by phone at 202-633-8565.

With many thanks,

Emma Stratton
Permissions Coordinator
Smithsonian American Art Museum

For the Martin Family Archives

Date

Location:
750 Ninth Street NW
Washington DC 20001-4505

Mailing Address:
SMITHSONIAN INSTITUTION
MRC 970 PO Box 37012
Washington DC 20013-7012

Description: Smithsonian-Request-for-Permission-to-Publish-Homer-Dodge-Martin-c1850-60 [Info: 2012, George Homer Martin 1951-, Homer Martin 1804-1886, New Jersey < Places, Phillipsburg, Smithsonian American Art Museum, Washington DC < Places]

Description: Uncle-Gerry-and-Uncle-George-Around-the-World-Flight [Info: Circa 1970s, George Homer Martin 1906-1994, Gerald Warwick Martin 1909-1988, Photographs]

Description:
Janice-(Dodsworth)-Martin-and-Susan-Martin,-with-Gram-standing-behind-the-stormdoor---Sedgefield-Dr,-Morris-Plains,-NJ---c1960s [Info: 34 Sedgefield Drive (Gram's House), Anna Kunigunda (Ament) Martin 1884-1980, circa 1960s, Janice (Dodsworth) Martin, Morris Plains, New Jersey < Places, Photographs, Susan (Martin) Jones]

Angelina "Dolly" Martin

05/08/1922 - 02/14/2020

Angelina "Dolly" Martin, 97, of Whippany passed away on February 14, 2020, surrounded by her loving family. A viewing will be held at Bradley-Braviak Funeral Home, 49 Whippany Road, Whippany, NJ on Friday, February 21, from 4-8 p.m. A funeral service will be held at Bradley-Braviak Funeral Home on Saturday, February 22, at 10 a.m. An interment will follow at Holy Cross Cemetery in North Arlington, NJ. A repast will be held at Ravello in East Hanover, NJ, at 1:30 p.m. Relatives and friends are invited to join the family in the celebration of Angelina's life.

Born and raised in Belleville, NJ, the daughter of the late Michael and Marianna (DiGianni) Vizzone, Angelina "Dolly" graduated from Belleville High School in 1940. In her early years, she was employed at a cigar factory in Newark. Following that, she worked for Western Electric in Kearny. After raising her four children, Angelina became a home healthcare representative for the Visiting Homemakers in Morristown before joining AT&T as a research administrator. Angelina retired from AT&T in 2002 at the age of 80. Dolly loved to cook and shop but most of all she loved spending time with her family.

Angelina was predeceased by her loving husband Edmund P. Martin of 39 years. She was the loving mother of Edmund P. Martin, Jr. (Janice), George H. Martin (Paul), Lois M. DeCaro (Anthony), and Ann M. Protasiewicz (Mark). Angelina is also survived by her cherished 14 grandchildren and 11 great grandchildren, and siblings, John Vizzone (Rose), Gerardo Vizzone, Louise Juliano, and Alfred Vizzone (Louise) as well as many relatives. She was the loving sister of the late Catherine Vizzone, Michael Vizzone, Francesca (Fran) DiBiano, Vito Vizzone, Guiseppina (Josie) Caporaso, Peter Vizzone, Vincent James (Sonny) Vizzone and Anna Druther.

In lieu of flowers, donations in Angelina's memory may be made to Atlantic Hospice, 465 South Street, Suite 100B, Morristown, NJ 07960.

Description: Angelina-'Dolly'-(Vizzone)Martin---1922-2020---Obituary- [Info: 40 Longview Drive, 1922, 2020, Angelina (Vizzone) Martin 1922-2020, New Jersey < Places, Obituary, Photographs, Whippany]

Description: Edmund-P-and-George-H-Martin---c-1910s [Info: 169 South Oxford Street, Brooklyn < New York < Places, circa 1910s, Edmund Philo Martin 1904-1983, George Homer Martin 1906-1994, New York < Places, Photographs]

Description: Edmund-Philo-Martin-Jr.-with-Baby-Sitter---Va-Beach---1943 [Info: 1943, Edmund Philo Martin 1942-, Photographs, Virginia < Places, Virginia Beach < Virginia < Places]

Description: Edmund,-George-and-Gerald-Martin-and-Friend-or-Relative---c1910s [Info: circa 1910s, Edmund Philo Martin 1904-1983, George Homer Martin 1906-1994, Gerald Warwick Martin 1909-1988, New York < Places, Photographs]

Description: Friends-of-Edmund,-George-and-Gerald-Martin-----c1920s [Info: circa 1920s, Edmund Philo Martin 1904-1983, George Homer Martin 1906-1994, Gerald Warwick Martin 1909-1988, New York < Places, Photographs]

Description: Friends-of-Edmund,-George-and-Gerald--c1920s [Info: circa 1930s, Edmund Philo Martin 1904-1983, George Homer Martin 1906-1994, Gerald Warwick Martin 1909-1988, New York < Places, Photographs]

Description: George-Homer-Martin----c1910s [Info: circa 1910s, George Homer Martin 1906-1994, New York < Places, Photographs]

Description: Jane-Ann-Nelson-(Mrs_EPMartin_Sr)---1870 [Info: 1870, Edmund Philo Martin 1829-1912, Jane Ann (Nelson) Martin 1840-?, New York < Places, Photographs]

Description: Matz-Boys---New-Haven-CT---c1920s [Info: circa 1910s, Connecticut < Places, Liddy Matz, New Haven < Connecticut < Places, Photographs]

Description: Martin-Boy---circa-1905---18-South-Jefferson,-Brooklyn [Info: 18 South Jefferson, 1905, Brooklyn < New York < Places, Edmund Philo Martin 1829-1912, Jane Ann (Nelson) Martin 1840-?, New York < Places, Photographs]

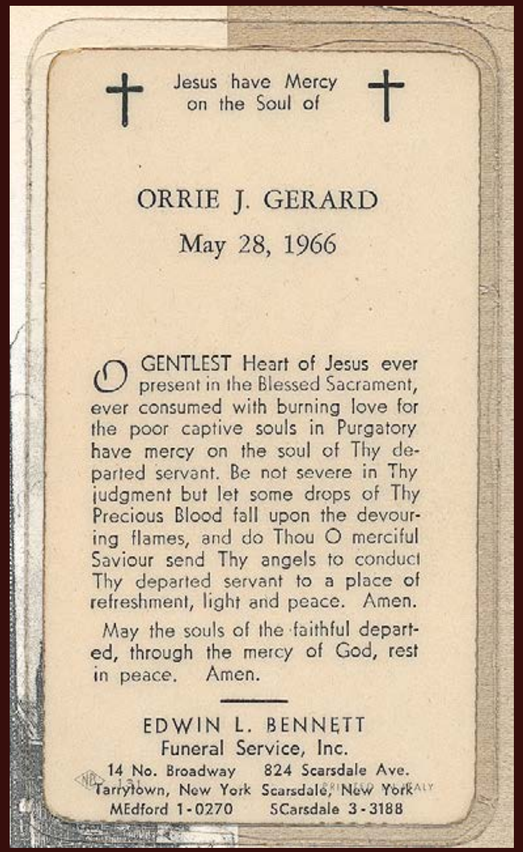

Jesus have Mercy
on the Soul of

ORRIE J. GERARD

May 28, 1966

O GENTLEST Heart of Jesus ever present in the Blessed Sacrament, ever consumed with burning love for the poor captive souls in Purgatory have mercy on the soul of Thy departed servant. Be not severe in Thy judgment but let some drops of Thy Precious Blood fall upon the devouring flames, and do Thou O merciful Saviour send Thy angels to conduct Thy departed servant to a place of refreshment, light and peace. Amen.

May the souls of the faithful departed, through the mercy of God, rest in peace. Amen.

EDWIN L. BENNETT
Funeral Service, Inc.
14 No. Broadway 824 Scarsdale Ave.
Tarrytown, New York Scarsdale, New York
MEdford 1-0270 SCarsdale 3-3188

Description: Orrie-J-Gerard-Memorial-Card [Info: 1966, Memorial Card, New York < Places, Orrie (Orie) Joseph Gerard 1878-1966, Tarrytown]

Description: Unknown-Friend----c1920s [Info: circa 1920s, Photographs, Unknown]

Description: George-Ament-Inn-and-Trout-Farming---A-Peek-at-the-Garden [Info: George Ament 1879-?, George Ament Inn and Trout Farm, George Ament Jr., Photographs]

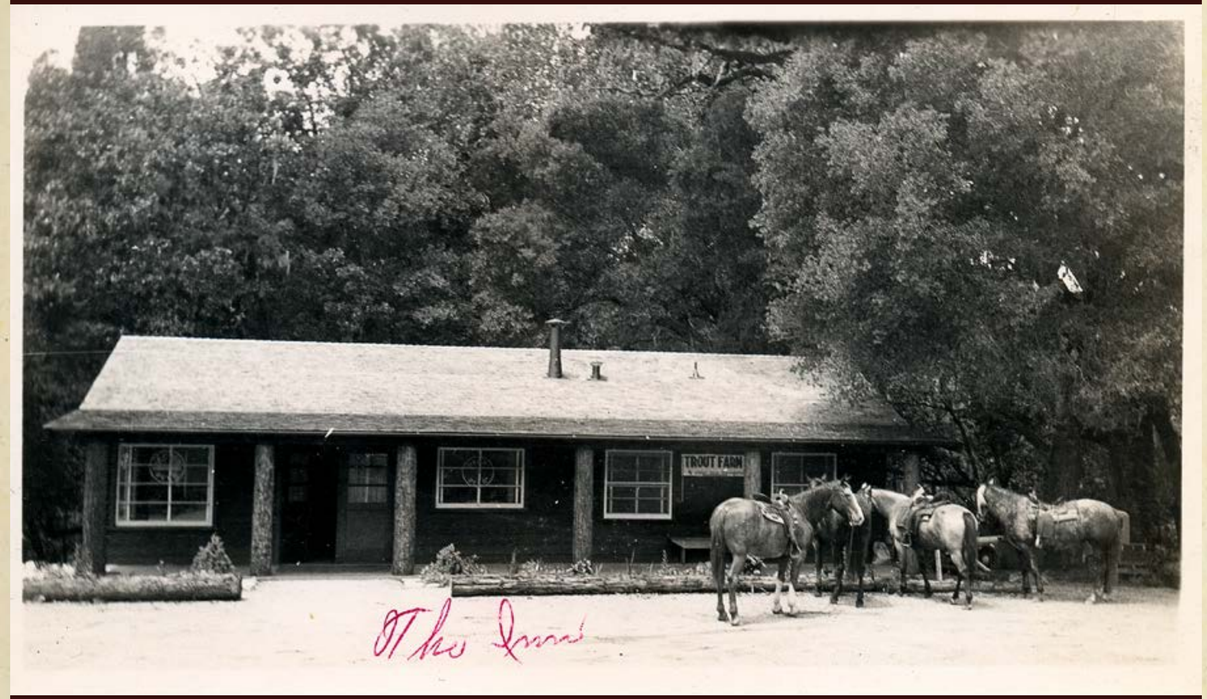

Description: George-Ament-Inn-and-Trout-Farm---Front-View [Info: George Ament 1879-?, George Ament Inn and Trout Farm, George Ament Jr., Photographs]

Description: George-Ament-Inn-and-Trout-Farm---Front-View-2 [Info: George Ament 1879-?, George Ament Inn and Trout Farm, George Ament Jr., Photographs]

Description: George-Ament-Inn-and-Trout-Farm---Front-Side-View [Info: George Ament 1879-?, George Ament Inn and Trout Farm, George Ament Jr., Photographs]

Description: George-Ament-Inn-and-Trout-Farm---Doggie [Info: George Ament 1879-?, George Ament Inn and Trout Farm, George Ament Jr., Photographs]

Description: George-Ament-Inn-and-Trout-Farm---Creek [Info: George Ament 1879-?, George Ament Inn and Trout Farm, George Ament Jr., Photographs]

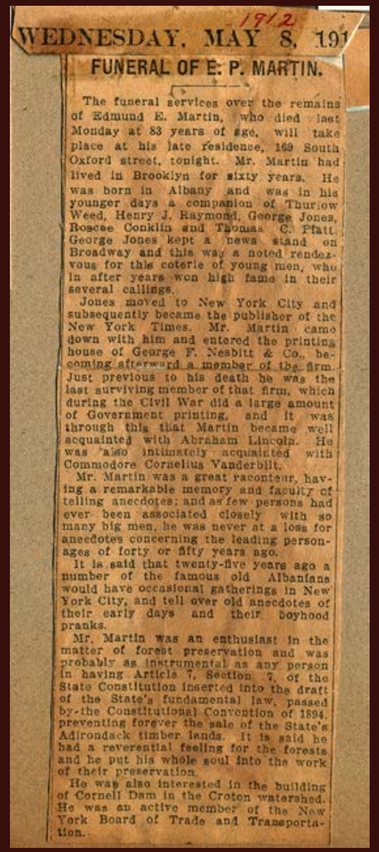

1912

WEDNESDAY, MAY 8, 191

FUNERAL OF E. P. MARTIN.

The funeral services over the remains of Edmund E. Martin, who died last Monday at 83 years of age, will take place at his late residence, 169 South Oxford street, tonight. Mr. Martin had lived in Brooklyn for sixty years. He was born in Albany and was in his younger days a companion of Thurlow Weed, Henry J. Raymond, George Jones, Roscoe Conklin and Thomas C. Platt. George Jones kept a news stand on Broadway and this was a noted rendezvous for this coterie of young men, who in after years won high fame in their several callings.

Jones moved to New York City and subsequently became the publisher of the New York Times. Mr. Martin came down with him and entered the printing house of George F. Nesbitt & Co., becoming afterward a member of the firm. Just previous to his death he was the last surviving member of that firm, which during the Civil War did a large amount of Government printing, and it was through this that Martin became well acquainted with Abraham Lincoln. He was also intimately acquainted with Commodore Cornelius Vanderbilt.

Mr. Martin was a great raconteur, having a remarkable memory and faculty of telling anecdotes; and as few persons had ever been associated closely with so many big men, he was never at a loss for anecdotes concerning the leading personages of forty or fifty years ago.

It is said that twenty-five years ago a number of the famous old Albanians would have occasional gatherings in New York City, and tell over old anecdotes of their early days and their boyhood pranks.

Mr. Martin was an enthusiast in the matter of forest preservation and was probably as instrumental as any person in having Article 7, Section 7, of the State Constitution inserted into the draft of the State's fundamental law, passed by the Constitutional Convention of 1894, preventing forever the sale of the State's Adirondack timber lands. It is said he had a reverential feeling for the forests and he put his whole soul into the work of their preservation.

He was also interested in the building of Cornell Dam in the Croton watershed. He was an active member of the New York Board of Trade and Transportation.

Description: EPMartin-1912-Obituary [Info: 169 South Oxford Street, 1912, Abraham Lincoln, Adirondack, Brooklyn < New York < Places, Cornelius Vanderbilt, Edmund Philo Martin 1829-1912, George F Nesbitt Publisher, New York < Places, Newspaper Clipping, Obituary]

Description: Edmund-Philo-Martin-with-Friends---c1920s [Info: circa 1920s, Edmund Philo Martin 1904-1983, New York < Places, Photographs]

Conrad Ament.

Conrad Ament, a former resident of Brooklyn, and well known in the Eastern District, died Sunday night in his home at Constableville, N. Y. Mr. Ament was born in Forchheim by Nuremberg, Germany, fifty-eight years ago. He was educated in the public schools and was also graduated from the Manual Training School at Erlangen, after which he became an apprentise in his mother's brewery, his father having died about ten years previous. In 1871, at the age of 19, he and his younger brother, then 17, came to America. Mr. Ament found employment in several breweries in Brooklyn, Syracuse and Utica, finally going to Constableville, where he established and carried on brewing for fifteen years, when he retired. He had been in poor health since last December, due to cyrrhosis of the liver, from which he died. His wife, Elizabeth, three sisters, Lina, Marie and Rethi, survive him, also a brother, George. Mr. Ament was for thirty-two years a member of Diogenes Lodge, No. 298, I. O. O. F., of Brooklyn.

Description: Conrad-Ament---1910-Obituary [Info: 1910, Conrad Ament 1852-1910, Constableville, New York < Places, Newspaper Clipping, Obituary]

In Loving Memory of
Angelina "Dolly" Martin
May 8, 1922 - February 14, 2020

May the road rise up
to meet you,
May the wind be
always at your back,
May the sun shine
warm upon your face,
And rains fall soft
upon your fields...
And until we meet again,
May God hold you in
the palm of His hand.

An Old Irish Blessing

Bradley-Braviak,
Whippany, NJ

Description: Angelina-(Vizzone)-Martin-Memory-Card [Info: 40 Longview Drive, 1922, 2020, Angelina (Vizzone) Martin 1922-2020, Memorial Card, New Jersey < Places, Whippany]

Description: Edmund-Philo-Martin---c1900s-c1910s [Info: 169 South Oxford Street, Brooklyn < New York < Places, circa 1900s, circa 1910s, Edmund Philo Martin 1904-1983, New York < Places, Photographs]

Description: Ann-(Martin)-Protasiewicz---Sedgefield-Dr,-Morris-Plains,-NJ---1965 [Info: 34 Sedgefield Drive (Gram's House), 1965, Ann (Martin) Protasiewicz 1963-, Morris Plains, New Jersey < Places, Photographs]

Description:
Ann-(Martin)-Protasiewicz-and-Susan-(Martin)-Jones-and-Smokey-Pollio-(Cat)---Longview-Dr,-Whippany,-NJ---c1968 [Info: 40 Longview Drive, 1968, Ann (Martin) Protasiewicz 1963-, New Jersey < Places, Photographs, Susan (Martin) Jones, Whippany]

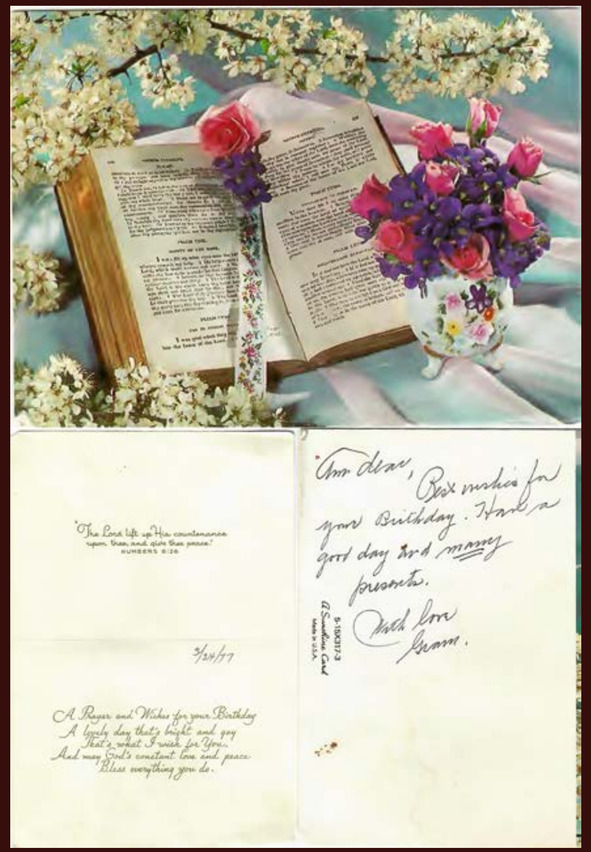

Description: Birthday-Card-to-Ann-Martin-from-Anna-Ament-Martin-(Gram)---March-24,-1977 [Info: 1977, Ann (Martin) Protasiewicz 1963-, Anna Kunigunda (Ament) Martin 1884-1980, Personal Cards and Letters]

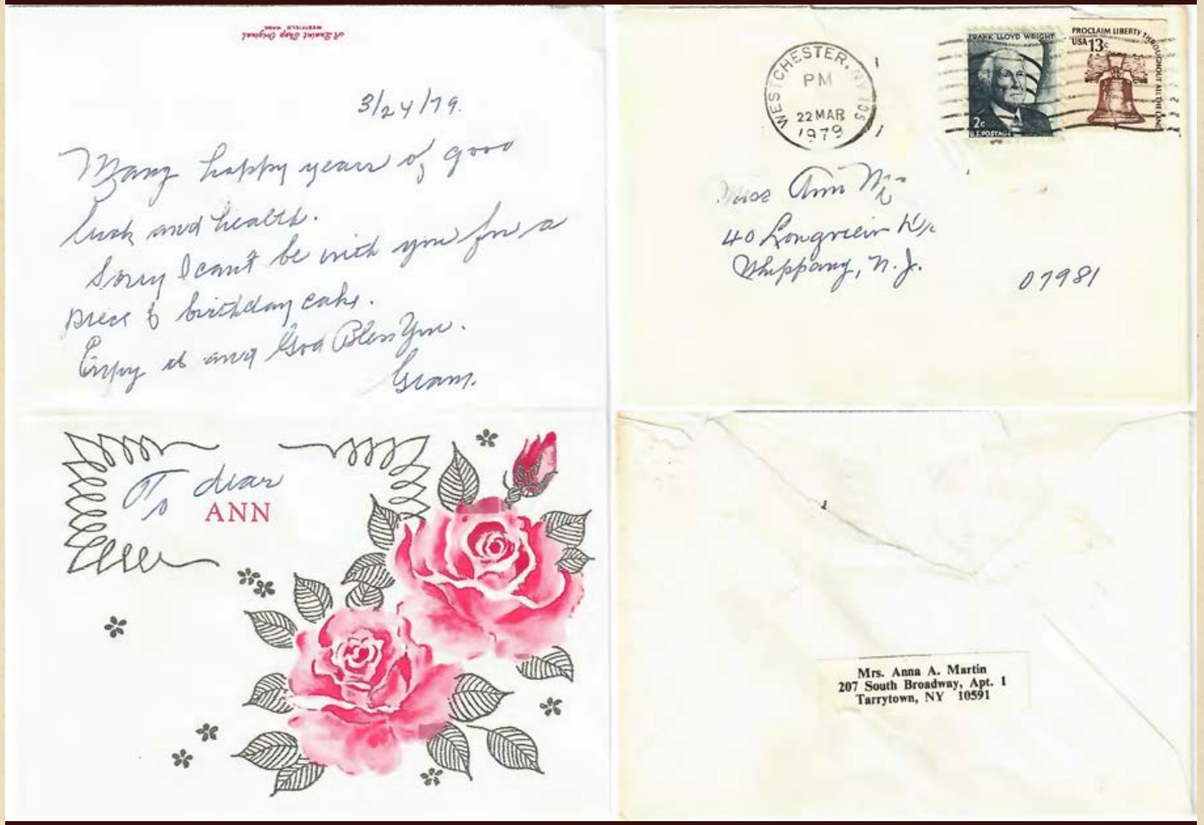

Description: Birthday-Card-to-Ann-Martin-from-Anna-Ament-Martin-(Gram)---March-24,-1979 [Info: 40 Longview Drive, 207 South Broadway Apt 1, 1979, Ann (Martin) Protasiewicz 1963-, Anna Kunigunda (Ament) Martin 1884-1980, New Jersey < Places, New York < Places, Personal Cards and Letters, Tarrytown, Whippany]

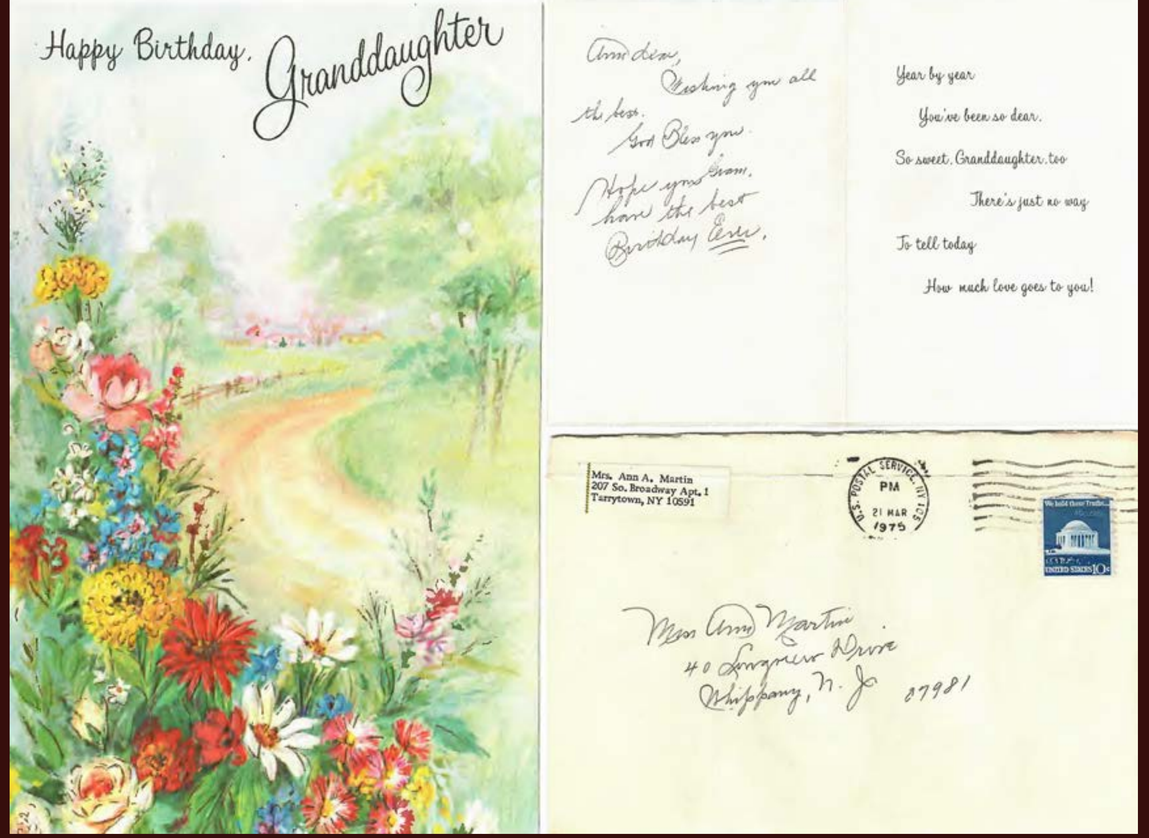

Description: Birthday-Card-to-Ann-Martin-from-Anna-Ament-Martin-(Gram)---March-21,-1975 [Info: 40 Longview Drive, 207 South Broadway Apt 1, 1975, Ann (Martin) Protasiewicz 1963-, Anna Kunigunda (Ament) Martin 1884-1980, New Jersey < Places, New York < Places, Personal Cards and Letters, Tarrytown, Whippany]

Description: Christmas-Card-to-Ann-Martin-from-Aunt-Cecile-and-Uncle-George-Martin---January-1980 [Info: 11 Union Ave, 40 Longview Drive, 1980, Ann (Martin) Protasiewicz 1963-, Cecile Martha (Gerard) Martin 1904-1997, George Homer Martin 1906-1994, New Jersey < Places, New York < Places, Personal Cards and Letters, Tarrytown, Whippany]

Description: Christmas-Card-to-Ann-Martin-from-Aunt-Cecile-and-Uncle-George-Martin-and-Dog-Gaman---December-8,-1978 [Info: 11 Union Ave, 40 Longview Drive, 1978, Ann (Martin) Protasiewicz 1963-, Cecile Martha (Gerard) Martin 1904-1997, George Homer Martin 1906-1994, New Jersey < Places, New York < Places, Personal Cards and Letters, Tarrytown, Whippany]

Description: Easter-Card-to-Ann-Martin-from-Anna-Ament-Martin-(Gram)----1968 [Info: 1968, Ann (Martin) Protasiewicz 1963-, Anna Kunigunda (Ament) Martin 1884-1980, Personal Cards and Letters]

Description: Easter-Card-to-Ann-Martin-from-Anna-Ament-Martin-(Gram)----1969 [Info: 1969, Ann (Martin) Protasiewicz 1963-, Anna Kunigunda (Ament) Martin 1884-1980, Personal Cards and Letters]

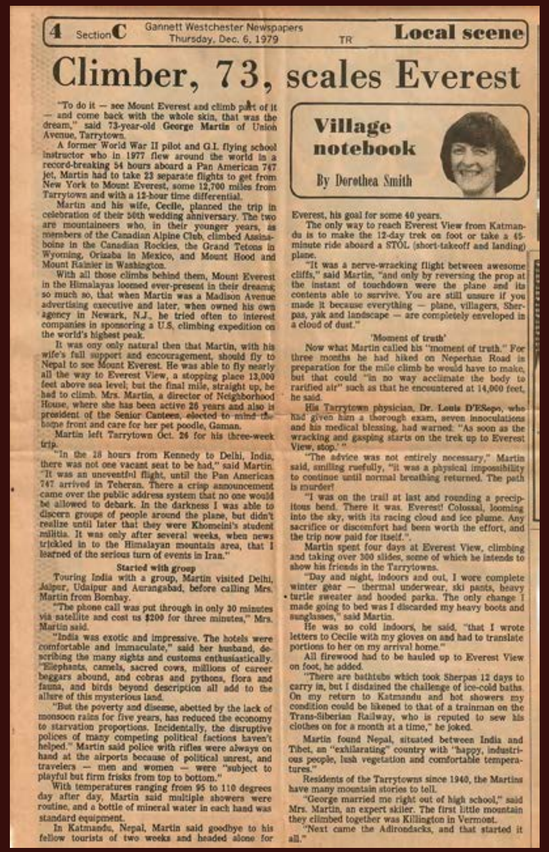

4 Section C Gannett Westchester Newspapers Thursday, Dec. 6, 1979 TR Local scene

Climber, 73, scales Everest

Village notebook

By Dorothea Smith

"To do it — see Mount Everest and climb part of it — and come back with the whole skin, that was the dream," said 73-year-old **George Martin** of Union Avenue, Tarrytown.

A former World War II pilot and G.I. flying school instructor who in 1977 flew around the world in a record-breaking 54 hours aboard a Pan American 747 jet, Martin had to take 23 separate flights to get from New York to Mount Everest, some 12,700 miles from Tarrytown and with a 12-hour time differential.

Martin and his wife, **Cecile**, planned the trip in celebration of their 50th wedding anniversary. The two are mountaineers who, in their younger years, as members of the Canadian Alpine Club, climbed Assiniboine in the Canadian Rockies, the Grand Tetons in Wyoming, Orizaba in Mexico, and Mount Hood and Mount Rainier in Washington.

With all those climbs behind them, Mount Everest in the Himalayas loomed ever-present in their dreams, so much so, that when Martin was a Madison Avenue advertising executive and later, when owned his own agency in Newark, N.J., he tried often to interest companies in sponsoring a U.S. climbing expedition on the world's highest peak.

It was only only natural then that Martin, with his wife's full support and encouragement, should fly to Nepal to see Mount Everest. He was able to fly nearly all the way to Everest View, a stopping place 13,000 feet above sea level; but the final mile, straight up, he had to climb. Mrs. Martin, a director of Neighborhood House, where she has been active 26 years and also is president of the Senior Canteen, elected to mind the home front and care for her pet poodle, Gaman.

Martin left Tarrytown Oct. 26 for his three-week trip.

"In the 18 hours from Kennedy to Delhi, India, there was not one vacant seat to be had," said Martin. "It was an uneventful flight, until the Pan American 747 arrived in Teheran. There a crisp announcement came over the public address system that no one would be allowed to debark. In the darkness I was able to discern groups of people around the plane, but didn't realize until later that they were Khomeini's student militia. It was only after several weeks, when news trickled in to the Himalayan mountain area, that I learned of the serious turn of events in Iran."

Started with group

Touring India with a group, Martin visited Delhi, Jaipur, Udaipur and Aurangabad, before calling Mrs. Martin from Bombay.

"The phone call was put through in only 30 minutes via satellite and cost us $200 for three minutes," Mrs. Martin said.

"India was exotic and impressive. The hotels were comfortable and immaculate," said her husband, describing the many sights and customs enthusiastically. "Elephants, camels, sacred cows, millions of career beggars abound, and cobras and pythons, flora and fauna, and birds beyond description all add to the allure of this mysterious land.

"But the poverty and disease, abetted by the lack of monsoon rains for five years, has reduced the economy to starvation proportions. Incidentally, the disruptive polices of many competing political factions haven't helped." Martin said police with rifles were always on hand at the airports because of political unrest, and travelers — men and women — were "subject to playful but firm frisks from top to bottom."

With temperatures ranging from 95 to 110 degrees day after day, Martin said multiple showers were routine, and a bottle of mineral water in each hand was standard equipment.

In Katmandu, Nepal, Martin said goodbye to his fellow tourists of two weeks and headed alone for Everest, his goal for some 40 years.

The only way to reach Everest View from Katmandu is to make the 12-day trek on foot or take a 45-minute ride aboard a STOL (short-takeoff and landing) plane.

"It was a nerve-wracking flight between awesome cliffs," said Martin, "and only by reversing the prop at the instant of touchdown were the plane and its contents able to survive. You are still unsure if you made it because everything — plane, villagers, Sherpas, yak and landscape — are completely enveloped in a cloud of dust."

'Moment of truth'

Now what Martin called his "moment of truth." For three months he had hiked on Neperhan Road in preparation for the mile climb he would have to make, but that could "in no way acclimate the body to rarified air" such as that he encountered at 14,000 feet, he said.

His Tarrytown physician, **Dr. Louis D'Espo**, who had given him a thorough exam, seven innoculations and his medical blessing, had warned: "As soon as the wracking and gasping starts on the trek up to Everest View, stop."

"The advice was not entirely necessary," Martin said, smiling ruefully, "it was a physical impossibility to continue until normal breathing returned. The path is murder!

"I was on the trail at last and rounding a precipitous bend. There it was. Everest! Colossal, looming into the sky, with its racing cloud and ice plume. Any sacrifice or discomfort had been worth the effort, and the trip now paid for itself.".

Martin spent four days at Everest View, climbing and taking over 300 slides, some of which he intends to show his friends in the Tarrytowns.

"Day and night, indoors and out, I wore complete winter gear — thermal underwear, ski pants, heavy turtle sweater and hooded parka. The only change I made going to bed was I discarded my heavy boots and sunglasses," said Martin.

He was so cold indoors, he said, "that I wrote letters to Cecile with my gloves on and had to translate portions to her on my arrival home."

All firewood had to be hauled up to Everest View on foot, he added.

"There are bathtubs which took Sherpas 12 days to carry in, but I disdained the challenge of ice-cold baths. On my return to Katmandu and hot showers my condition could be likened to that of a trainman on the Trans-Siberian Railway, who is reputed to sew his clothes on for a month at a time," he joked.

Martin found Nepal, situated between India and Tibet, an "exhilarating" country with "happy, industrious people, lush vegetation and comfortable temperatures."

Residents of the Tarrytowns since 1940, the Martins have many mountain stories to tell.

"George married me right out of high school," said Mrs. Martin, an expert skiier. The first little mountain they climbed together was Killington in Vermont.

"Next came the Adirondacks, and that started it all."

Description: George-Homer-Martin---Mount-Everest-Climb---December-6,-1979 [Info: 11 Union Ave, 1979, George Homer Martin 1906-1994, Katmandu, Mount Everest, Nepal < Places, Newspaper Clipping, Tarrytown]

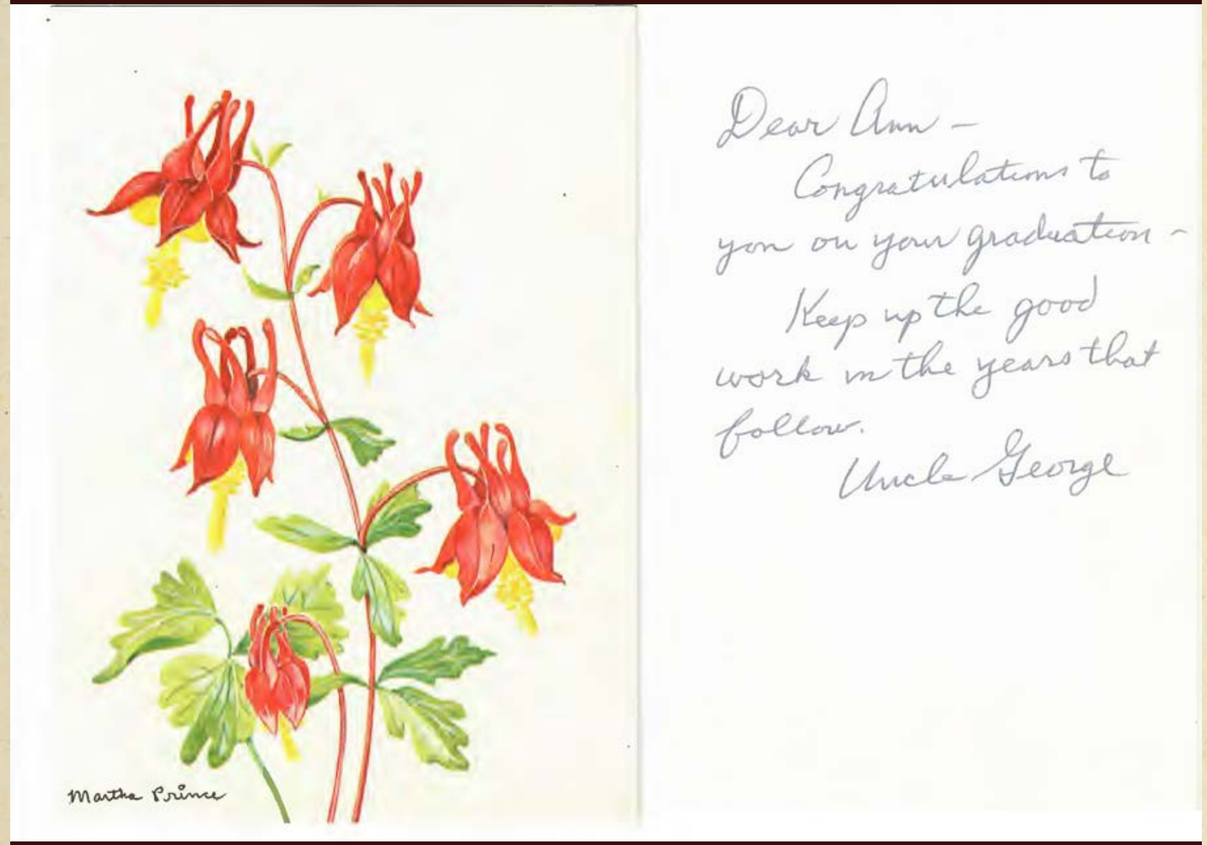

Description: Graduation-Card---To-Ann-Martin-From-Uncle-George-Homer-Martin---June-1981 [Info: 1981, Ann (Martin) Protasiewicz 1963-, George Homer Martin 1906-1994, Personal Cards and Letters]

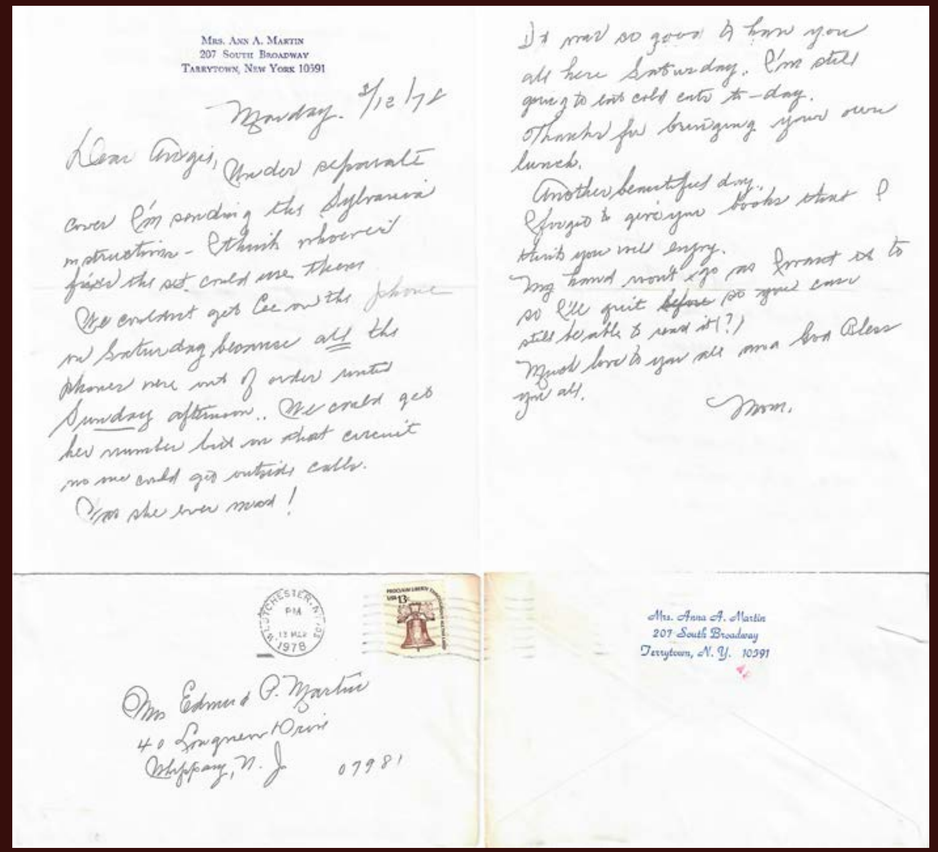

Mrs. Ann A. Martin
207 South Broadway
Tarrytown, New York 10591

Monday. 3/12/78

Dear Angie, Under separate cover I'm sending the Sylvania instructions - I think whoever fixes the set could use them. We couldn't get Lee on the phone on Saturday because all the phones were out of order until Sunday afternoon.. We could get her number but on that circuit no one could get outside calls. Was she ever mad!

It was so good to have you all here Saturday. I'm still going to eat cold cats to-day. Thanks for bringing your own lunch.

Another beautiful day. I forgot to give you books that I think you will enjoy. My hand won't go as I want it to so I'll quit ~~before~~ so your eyes still be able to read it(?) Much love to you all and God Bless you all.

Mom.

Mrs Edmund P. Martin
40 Longview Drive
Whippany, N. J. 07981

Mrs. Anna A. Martin
207 South Broadway
Tarrytown, N. Y. 10591

Description: Letter-to-Angelina-Martin-from-Anna-Ament-Martin-(Mom)---March-12,-1978 [Info: 40 Longview Drive, 207 South Broadway Apt 1, 1978, Ann (Martin) Protasiewicz 1963-, Anna Kunigunda (Ament) Martin 1884-1980, New Jersey < Places, New York < Places, Personal Cards and Letters, Tarrytown, Whippany]

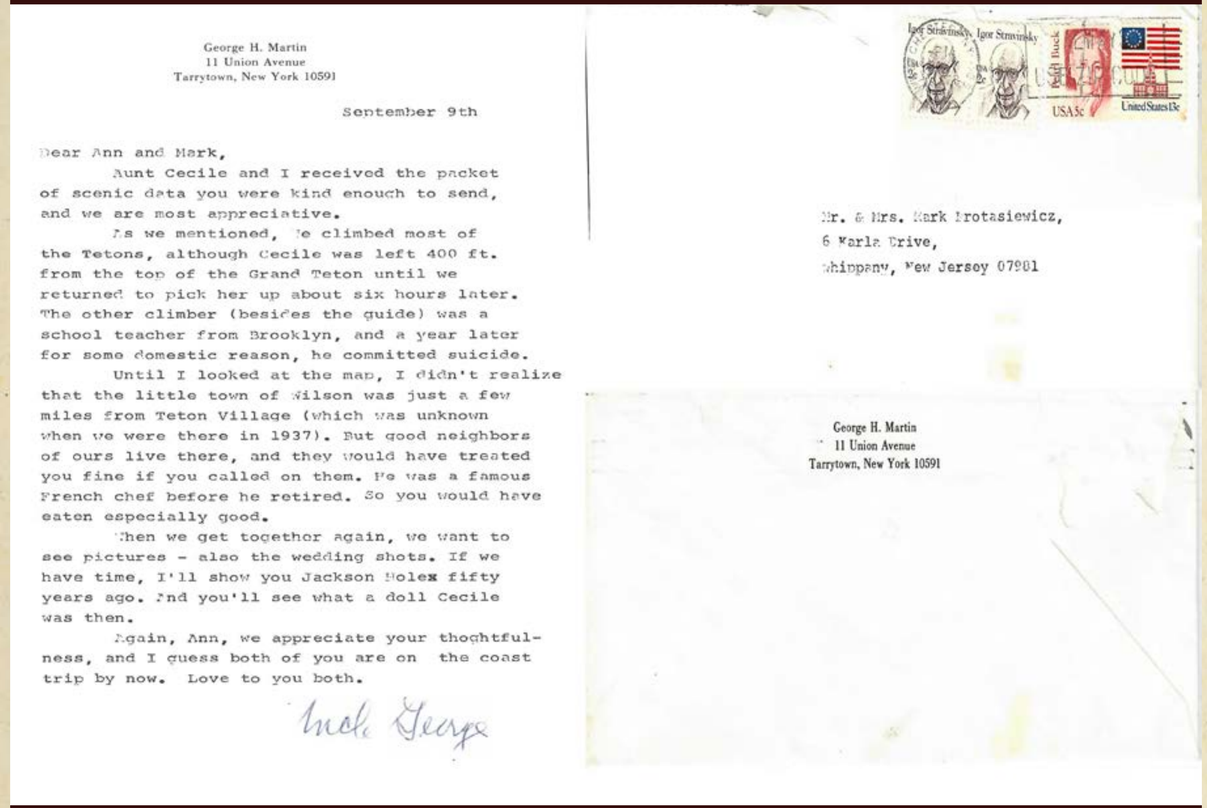

George H. Martin
11 Union Avenue
Tarrytown, New York 10591

September 9th

Dear Ann and Mark,

Aunt Cecile and I received the packet of scenic data you were kind enough to send, and we are most appreciative.

As we mentioned, We climbed most of the Tetons, although Cecile was left 400 ft. from the top of the Grand Teton until we returned to pick her up about six hours later. The other climber (besides the guide) was a school teacher from Brooklyn, and a year later for some domestic reason, he committed suicide.

Until I looked at the map, I didn't realize that the little town of Wilson was just a few miles from Teton Village (which was unknown when we were there in 1937). But good neighbors of ours live there, and they would have treated you fine if you called on them. He was a famous French chef before he retired. So you would have eaten especially good.

When we get together again, we want to see pictures - also the wedding shots. If we have time, I'll show you Jackson Holex fifty years ago. And you'll see what a doll Cecile was then.

Again, Ann, we appreciate your thoghtfulness, and I guess both of you are on the coast trip by now. Love to you both.

Uncle George

Mr. & Mrs. Mark Protasiewicz,
6 Karla Drive,
Whippany, New Jersey 07981

George H. Martin
11 Union Avenue
Tarrytown, New York 10591

Description: Letter-to-Ann-(Martin)-and-Mark-Protasiewicz-From-Uncle-George-Homer-Martin---September-9,-1983 [Info: 11 Union Ave, 40 Longview Drive, 1983, Ann (Martin) Protasiewicz 1963-, George Homer Martin 1906-1994, Mark Protasiewicz, New Jersey < Places, New York < Places, Personal Cards and Letters, Tarrytown, Whippany]

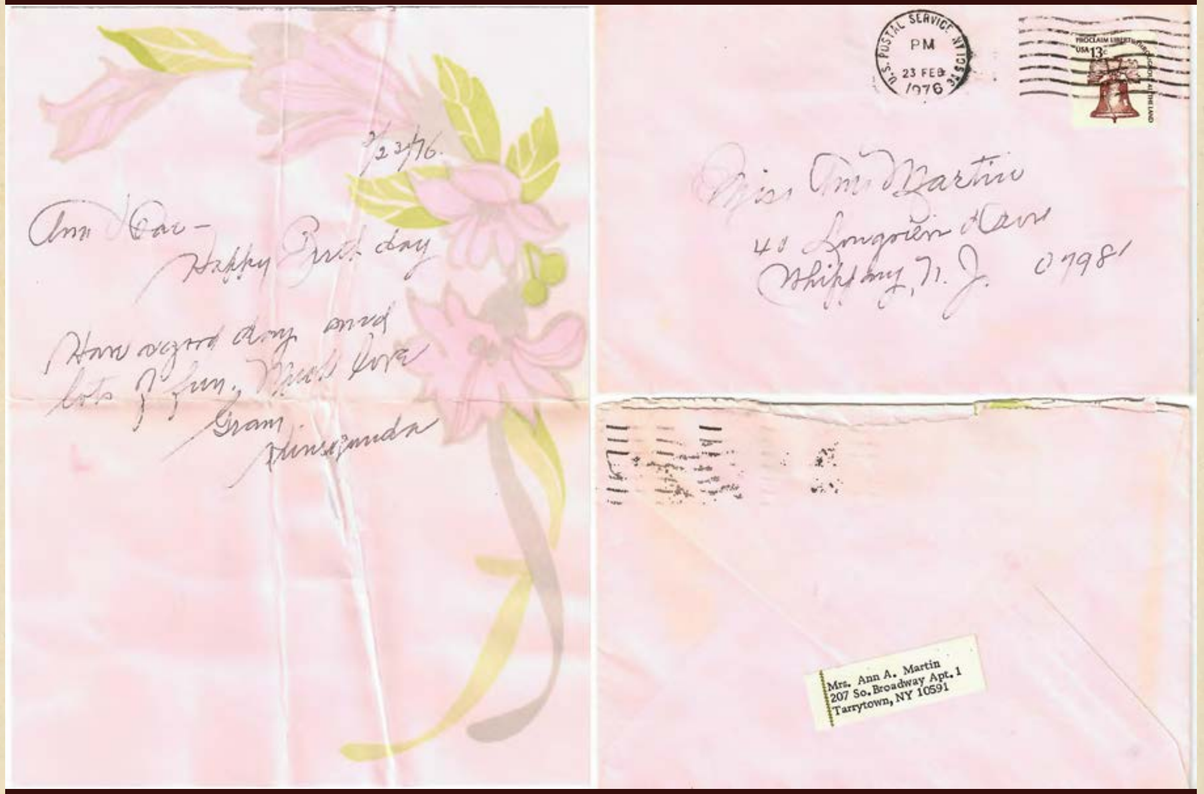

Description: Letter-to-Ann-Martin-from-Anna-Kunigunda-(Ament)-Martin-(Gram)---February-23,-1976 [Info: 40 Longview Drive, 207 South Broadway Apt 1, 1976, Ann (Martin) Protasiewicz 1963-, Anna Kunigunda (Ament) Martin 1884-1980, New Jersey < Places, New York < Places, Personal Cards and Letters, Tarrytown, Whippany]

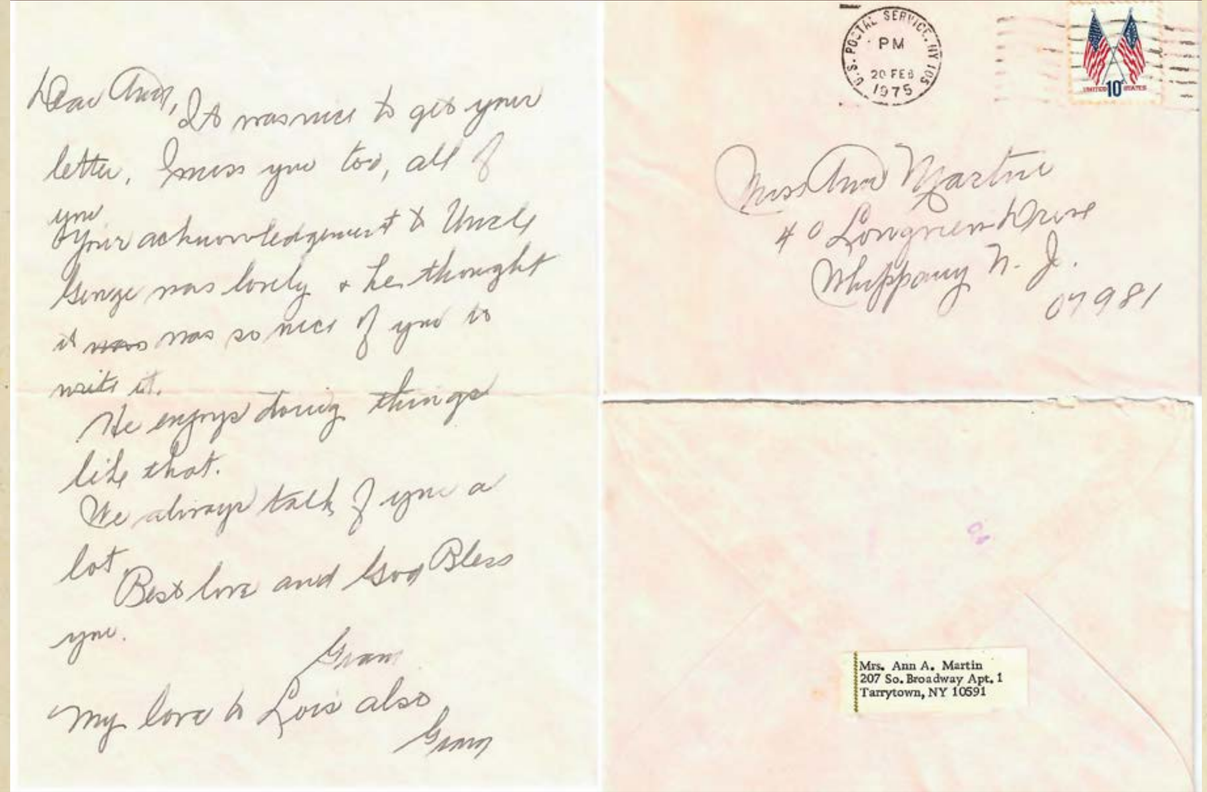

Description: Letter-to-Ann-Martin-from-Anna-Ament-Martin-(Gram)---February-20,-1975 [Info: 40 Longview Drive, 207 South Broadway Apt 1, 1975, Ann (Martin) Protasiewicz 1963-, Anna Kunigunda (Ament) Martin 1884-1980, New Jersey < Places, New York < Places, Personal Cards and Letters, Tarrytown, Whippany]

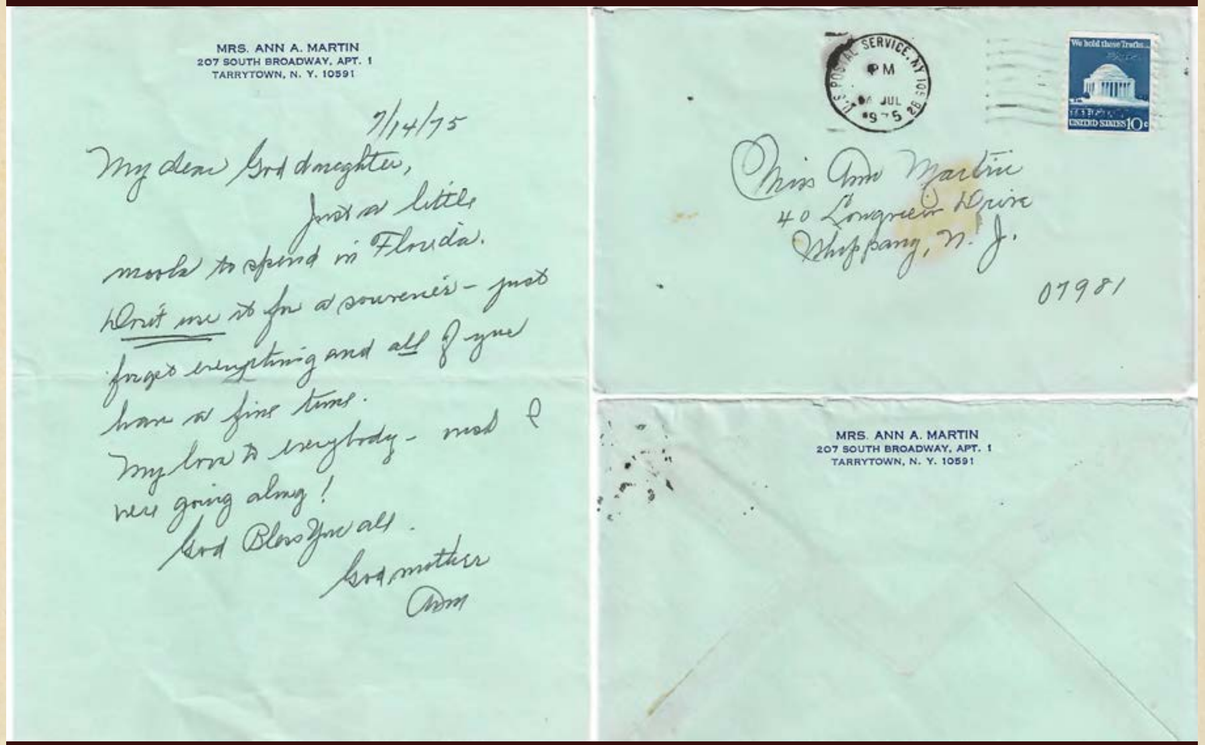

MRS. ANN A. MARTIN
207 SOUTH BROADWAY, APT. 1
TARRYTOWN, N. Y. 10591

7/14/75

My dear Goddaughter,
Just a little
mooka to spend in Florida.
Don't use it for a souvenir - just
forget everything and all of you
have a fine time.
My love to everybody - wish I
were going along!
God Bless You all.
Godmother
Ann

U.S. POSTAL SERVICE, NY 10591
PM
JUL
1975

We hold these Trades...
UNITED STATES 10c

Miss Ann Martin
40 Longview Drive
Whippany, N. J.
07981

MRS. ANN A. MARTIN
207 SOUTH BROADWAY, APT. 1
TARRYTOWN, N. Y. 10591

Description: Letter-to-Ann-Martin-from-Anna-Ament-Martin-(Gram)---July-14,-1975 [Info: 40 Longview Drive, 207 South Broadway Apt 1, 1975, Ann (Martin) Protasiewicz 1963-, Anna Kunigunda (Ament) Martin 1884-1980, New Jersey < Places, New York < Places, Personal Cards and Letters, Tarrytown, Whippany]

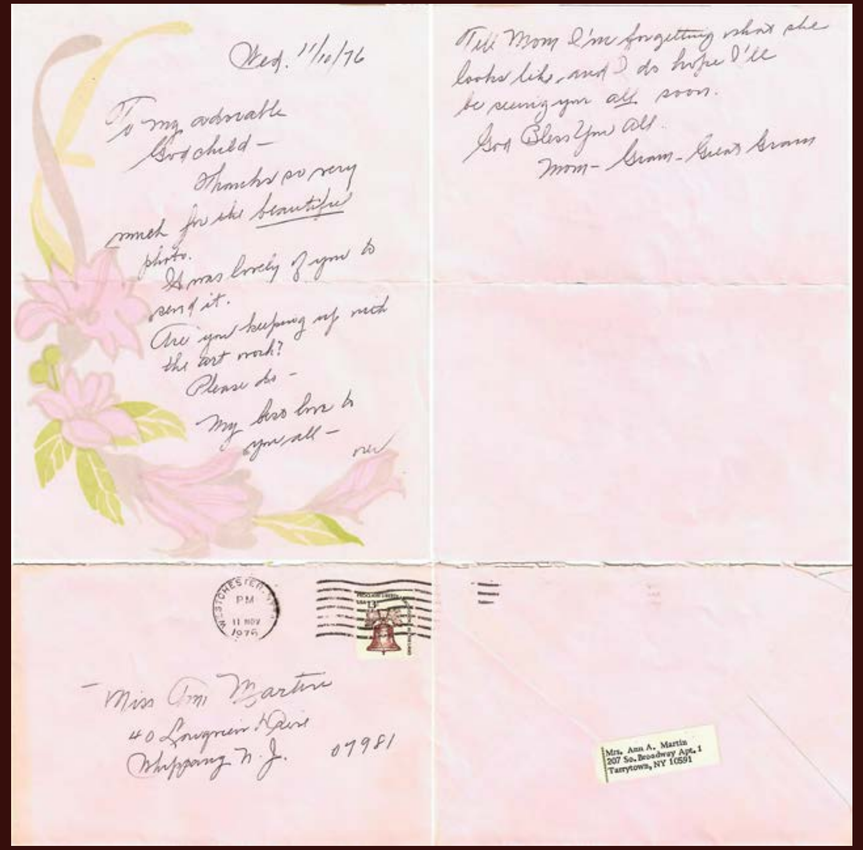

Wed. 11/10/76

To my adorable
Godchild -
Thanks so very
much for the beautiful
photo.
It was lovely of you to
send it.
Are you keeping up with
the art work?
Please do -
My best love to
you all -
Tell Mom I'm forgetting what she
looks like, and I do hope I'll
be seeing you all soon.
God Bless You All
Mom - Gram - Great Gram

WESTCHESTER
PM
11 NOV
1976

Miss Ann Martin
40 Longview Drive
Whippany N. J.
07981

Mrs. Ann A. Martin
207 So. Broadway Apt. 1
Tarrytown, NY 10591

Description: Letter-to-Ann-Martin-from-Anna-Ament-Martin-(signed-Mom---Gram---Great-Gram)---November-10,-1976 [Info: 40 Longview Drive, 207 South Broadway Apt 1, 1976, Ann (Martin) Protasiewicz 1963-, Anna Kunigunda (Ament) Martin 1884-1980, New Jersey < Places, New York < Places, Personal Cards and Letters, Tarrytown, Whippany]

Mrs. Ann A. Martin
207 South Broadway Apartment 1
Tarrytown, New York 10591

Monday. 3/13/72.

Ann dear, Happy Valentine Day.
Wont you be my Valentine?
Hope I can see you soon
and that you are feeling fine.
I love you very much.

Kunigunda

U.S. POSTAL SERVICE N.Y. 10591
PM
13 MAR
1972

Miss Ann Martin
40 Longview Drive
Whippany N. J.
07981

Mrs. Ann A. Martin
207 South Broadway Apartment 1
Tarrytown, New York 10591

Description: Letter-to-Ann-Martin-from-Kunigunda-(Anna-Ament-Martin)---March-13,-1972 [Info: 40 Longview Drive, 207 South Broadway Apt 1, 1972, Ann (Martin) Protasiewicz 1963-, Anna Kunigunda (Ament) Martin 1884-1980, New Jersey < Places, New York < Places, Personal Cards and Letters, Tarrytown, Whippany]

LAKE MOHONK · NEW PALTZ · NEW YORK 12561

Mohonk
MOUNTAIN HOUSE

Tuesday a.m.

Ann dear, Thanks very much for
your lovely letter. I love you too.
Am looking forward to seeing
you about the 15th of this month
Give my love to everyone.
I miss you all so much - it is
such a long time since I was in
Morristown & Whippany.
My love to you Ann dear

Kunigunda.

U.S. POSTAL SERVICE N.Y. 10591
PM
7 SEP
1971

Miss Ann Martin
40 Longview Drive
Whippany, N. J. 07981

Mohonk
MOUNTAIN HOUSE
LAKE MOHONK · NEW PALTZ · NEW YORK 12561

Mrs. Ann A. Martin
207 South Broadway, Apt. 1
Tarrytown, New York 10591

Description: Letter-to-Ann-Martin-from-Anna-Kunigunda-(Ament)-Martin---September-7,-1971 [Info: 40 Longview Drive, 207 South Broadway Apt 1, 1971, Ann (Martin) Protasiewicz 1963-, Anna Kunigunda (Ament) Martin 1884-1980, New Jersey < Places, New York < Places, Personal Cards and Letters, Tarrytown, Whippany]

remember us -
With love to you, your
mother and Dad, and hoping
to see you soon
Aunt Elsie

Dec. 31st

Dear George, Lois and Ann -
Aunt Eleanor and I thank
you very much for the
lovely gifts you sent to us.
It was kind of you to

Mrs. Edmund P. Martin, Jr.
40 Longview Drive
Whippany, New Jersey
07981

Miss Elsie F. Ament
213 So. Broadway Apt. 2
Tarrytown, NY 10591

Description:
Letter-to-George-Martin,-Lois-Martin-and-Ann-Martin-From-Aunt-Elsie-and-Aunt-Eleanor-Ament---December-31,-1975 [Info: 40 Longview Drive, 213 South Broadway Apt 2, 1975, Ann (Martin) Protasiewicz 1963-, Edmund Philo Martin 1904-1983, Eleanor (Ament) Kearr 1891-1979, Elsie Elizabeth Ament 1889-1986, George Homer Martin 1951-, Lois (Martin) Decaro 1957-, New Jersey < Places, New York < Places, Personal Cards and Letters, Tarrytown, Whippany]

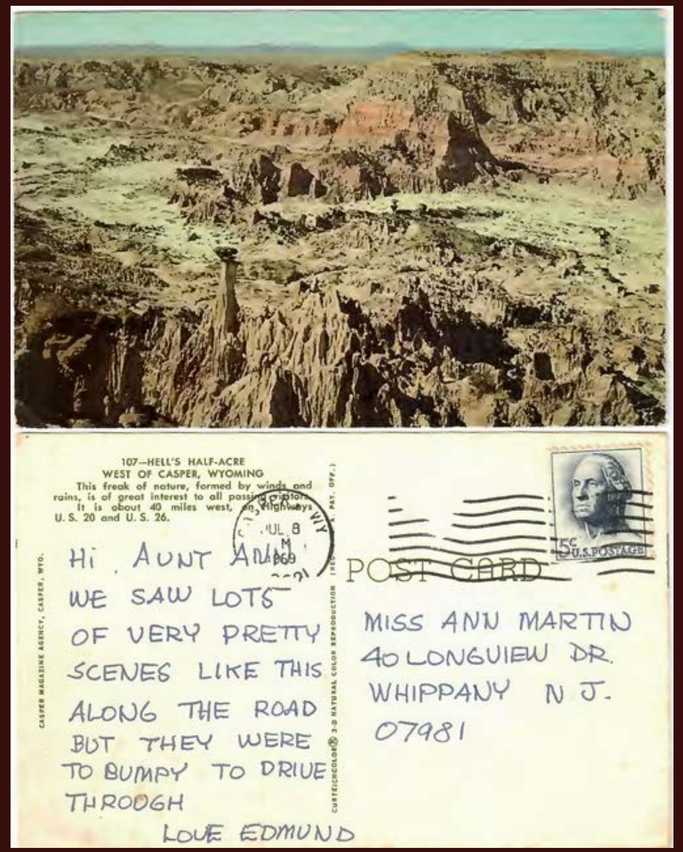

107—HELL'S HALF-ACRE
WEST OF CASPER, WYOMING
This freak of nature, formed by winds and rains, is of great interest to all passing motorists. It is about 40 miles west, on highways U. S. 20 and U. S. 26.

CASPER MAGAZINE AGENCY, CASPER, WYO.

CURTEICHCOLOR® 3-D NATURAL COLOR REPRODUCTION

Hi AUNT ANN
WE SAW LOTS
OF VERY PRETTY
SCENES LIKE THIS
ALONG THE ROAD
BUT THEY WERE
TO BUMPY TO DRIVE
THROUGH
LOVE EDMUND

POST CARD

MISS ANN MARTIN
40 LONGVIEW DR.
WHIPPANY N J.
07981

Description: Post-Card-to-Ann-Martin-From-Edmund-Martin-(Brother)---Casper,-Wyoming---July-8,-1969 [Info: 1969, Ann (Martin) Protasiewicz 1963-, Casper < Wyoming < Places, Edmund Philo Martin 1942-, Postcard, Wyoming < Places]

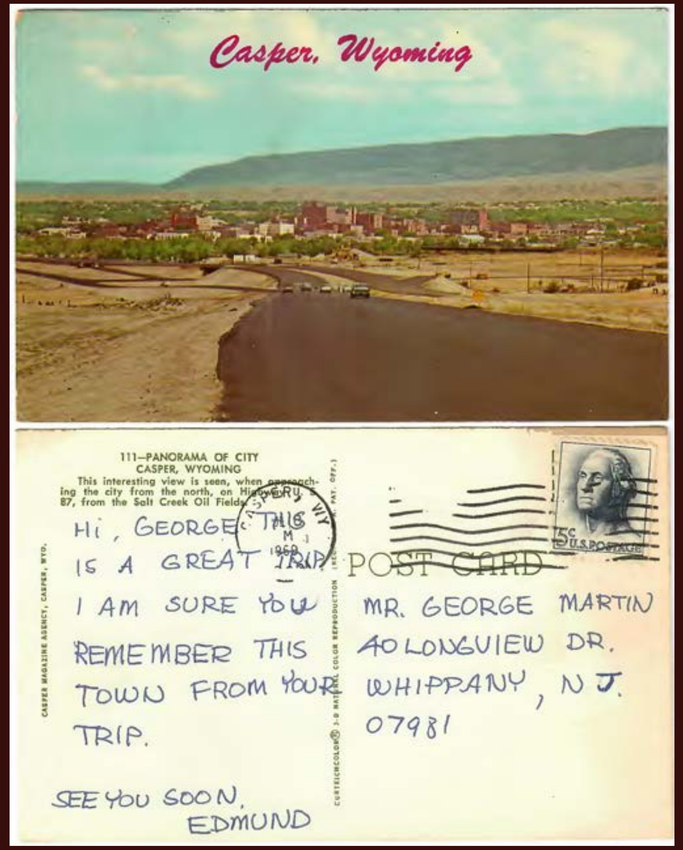

Description: Post-Card-to-George-Martin-From-Edmund-Martin-(Brother)---Casper,-Wyoming---July-8,-1969 [Info: 40 Longview Drive, 1969, Casper < Wyoming < Places, Edmund Philo Martin 1942-, George Homer Martin 1951-, New Jersey < Places, Postcard, Whippany, Wyoming < Places]

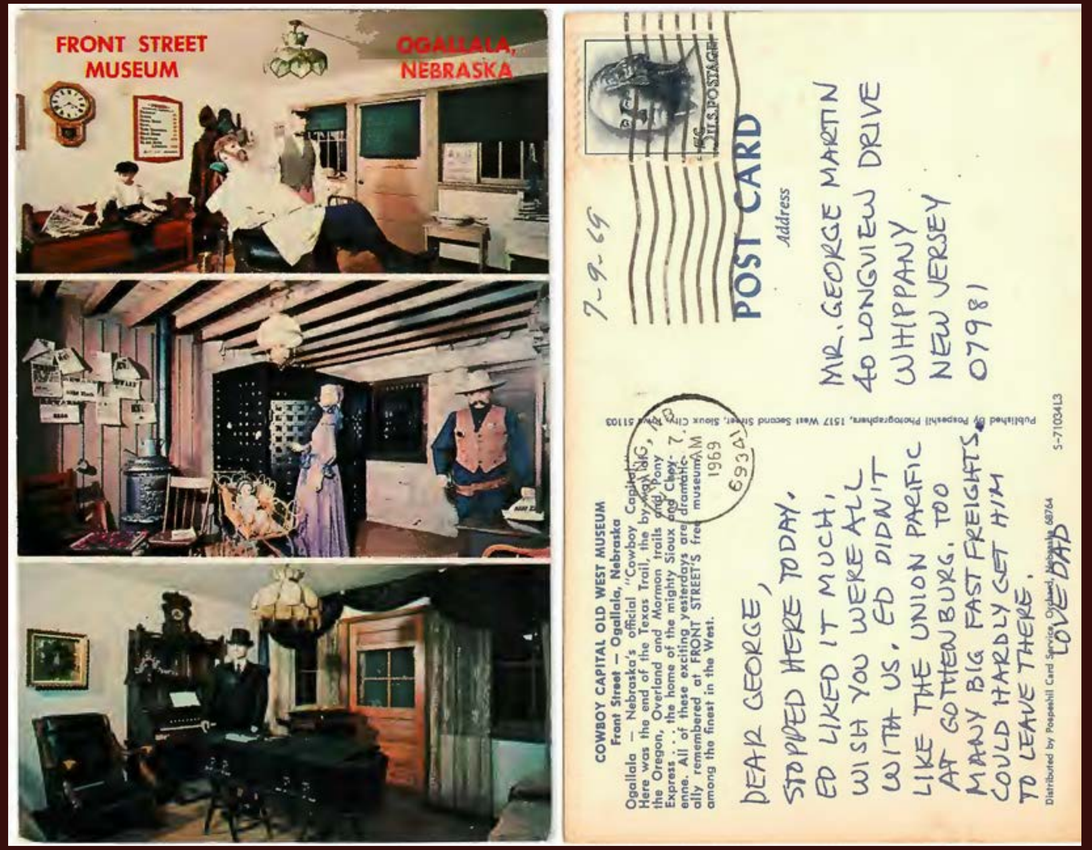

Description: Post-Card-to-George-Martin-From-Edmund-Martin-(Dad)---Ogallala,-Nebraska---July-7,-1969 [Info: 40 Longview Drive, 1969, Edmund Philo Martin 1904-1983, George Homer Martin 1951-, Gothenburg, Nebraska < Places, New Jersey < Places, Ogallala, Postcard, Whippany]

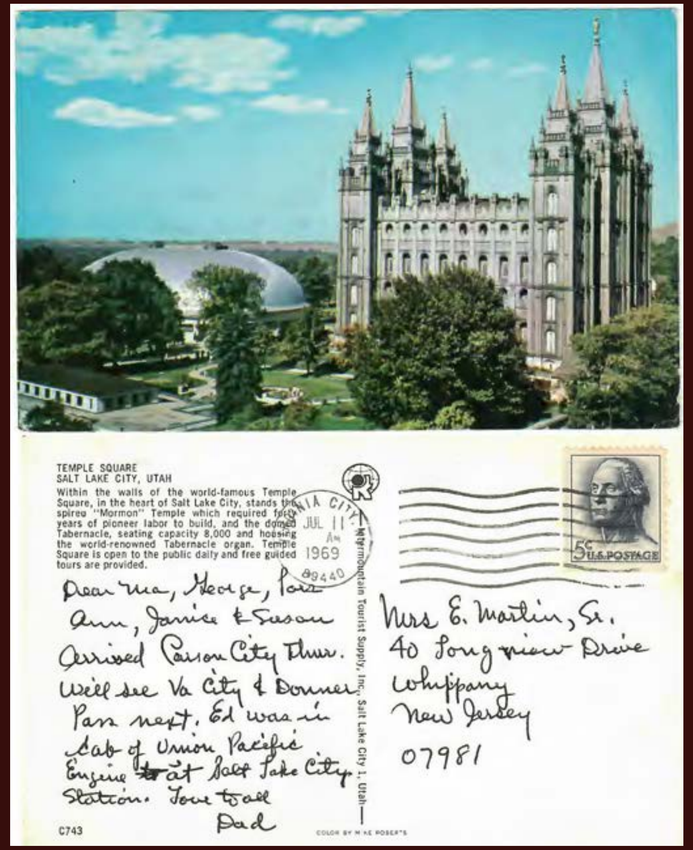

Description:
Post-Card-to-Mom,-George,-Lois,-Ann,-Janice-and-Susan-Martin-From-Edmund-Martin-(Dad)---Salt-Lake-City,-Utah---July-11,-1969 [Info: 40 Longview Drive, 1969, Angelina (Vizzone) Martin 1922-2020, Ann (Martin) Protasiewicz 1963-, Edmund Philo Martin 1904-1983, George Homer Martin 1951-, Janice (Dodsworth) Martin, Lois (Martin) Decaro 1957-, New Jersey < Places, Postcard, Salt Lake City < Utah < Places, Susan (Martin) Jones, Utah < Places, Whippany]

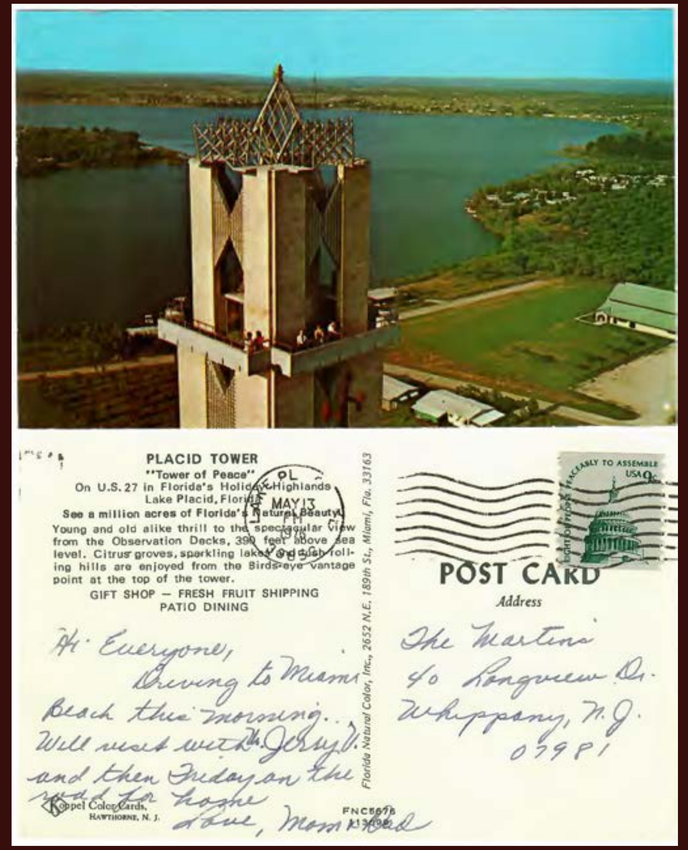

Description:
Post-Card-to-The-Martins-From-Angelina-and-Edmund-Martin-(Mom-and-Dad)---Lake-Placid,-Florida---May-13,-1975 [Info: 40 Longview Drive, 1975, Angelina (Vizzone) Martin 1922-2020, Edmund Philo Martin 1904-1983, Florida < Places, Gerardo (Jerry) Vizzone, Lake Placid, Miami Beach < Florida < Places, New Jersey < Places, Postcard, Whippany]

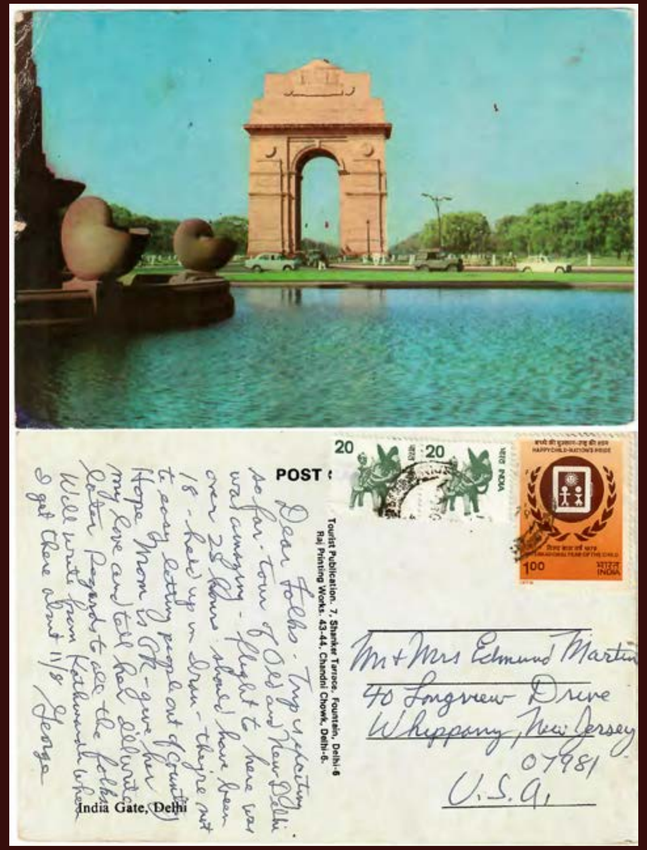

Description: Postcard-to-Mr.-and-Mrs.-Edmund-Martin-from-George-Homer-Martin-(Brother)---November-7,-1979 [Info: 40 Longview Drive, 1979, Angelina (Vizzone) Martin 1922-2020, Delhi, Edmund Philo Martin 1904-1983, George Homer Martin 1906-1994, India < Places, New Jersey < Places, Postcard, Whippany]

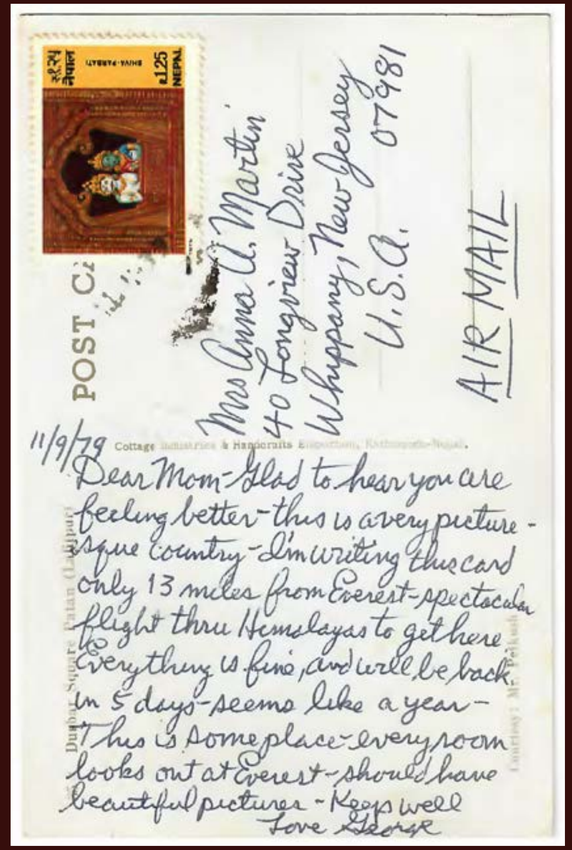

Description: Postcard-to-Mrs.-Anna-Ament-Martin-from-George-Homer-Martin-(Son)---November-9,-1979 [Info: 40 Longview Drive, 1979, Anna Kunigunda (Ament) Martin 1884-1980, George Homer Martin 1906-1994, Katmandu, Mount Everest, Nepal < Places, New Jersey < Places, Postcard, Whippany]

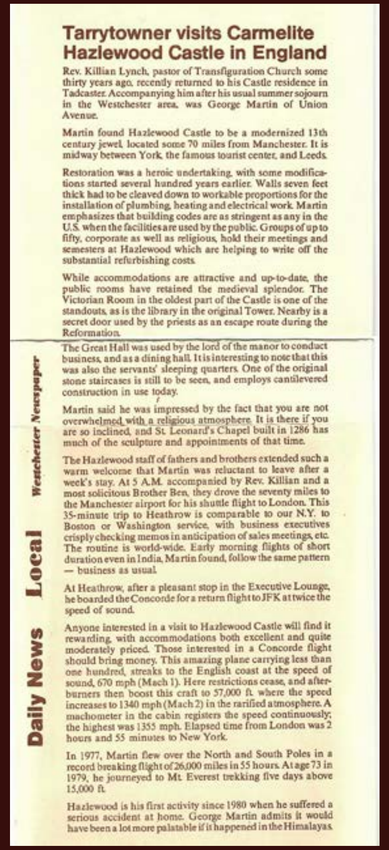

Tarrytowner visits Carmelite Hazlewood Castle in England

Rev. Killian Lynch, pastor of Transfiguration Church some thirty years ago, recently returned to his Castle residence in Tadcaster. Accompanying him after his usual summer sojourn in the Westchester area, was George Martin of Union Avenue.

Martin found Hazlewood Castle to be a modernized 13th century jewel, located some 70 miles from Manchester. It is midway between York, the famous tourist center, and Leeds.

Restoration was a heroic undertaking, with some modifications started several hundred years earlier. Walls seven feet thick had to be cleaved down to workable proportions for the installation of plumbing, heating and electrical work. Martin emphasizes that building codes are as stringent as any in the U.S. when the facilities are used by the public. Groups of up to fifty, corporate as well as religious, hold their meetings and semesters at Hazlewood which are helping to write off the substantial refurbishing costs.

While accommodations are attractive and up-to-date, the public rooms have retained the medieval splendor. The Victorian Room in the oldest part of the Castle is one of the standouts, as is the library in the original Tower. Nearby is a secret door used by the priests as an escape route during the Reformation.

Daily News Local Westchester Newspaper

The Great Hall was used by the lord of the manor to conduct business, and as a dining hall. It is interesting to note that this was also the servants' sleeping quarters. One of the original stone staircases is still to be seen, and employs cantilevered construction in use today.

Martin said he was impressed by the fact that you are not overwhelmed with a religious atmosphere. It is there if you are so inclined, and St. Leonard's Chapel built in 1286 has much of the sculpture and appointments of that time.

The Hazlewood staff of fathers and brothers extended such a warm welcome that Martin was reluctant to leave after a week's stay. At 5 A.M. accompanied by Rev. Killian and a most solicitous Brother Ben, they drove the seventy miles to the Manchester airport for his shuttle flight to London. This 35-minute trip to Heathrow is comparable to our N.Y. to Boston or Washington service, with business executives crisply checking memos in anticipation of sales meetings, etc. The routine is world-wide. Early morning flights of short duration even in India, Martin found, follow the same pattern — business as usual.

At Heathrow, after a pleasant stop in the Executive Lounge, he boarded the Concorde for a return flight to JFK at twice the speed of sound.

Anyone interested in a visit to Hazlewood Castle will find it rewarding, with accommodations both excellent and quite moderately priced. Those interested in a Concorde flight should bring money. This amazing plane carrying less than one hundred, streaks to the English coast at the speed of sound, 670 mph (Mach 1). Here restrictions cease, and afterburners then boost this craft to 57,000 ft. where the speed increases to 1340 mph (Mach 2) in the rarified atmosphere. A machometer in the cabin registers the speed continuously; the highest was 1355 mph. Elapsed time from London was 2 hours and 55 minutes to New York.

In 1977, Martin flew over the North and South Poles in a record breaking flight of 26,000 miles in 55 hours. At age 73 in 1979, he journeyed to Mt. Everest trekking five days above 15,000 ft.

Hazlewood is his first activity since 1980 when he suffered a serious accident at home. George Martin admits it would have been a lot more palatable if it happened in the Himalayas.

Description: Tarrytowner-Visits-Carmelite-Hazlewood-Castle-in-England-as-Part-of-Flight-Around-the-World---1977 [Info: 11 Union Ave, 1977, England < Places, George Homer Martin 1906-1994, New York < Places, Newspaper Clipping, Tadcaster, Tarrytown]

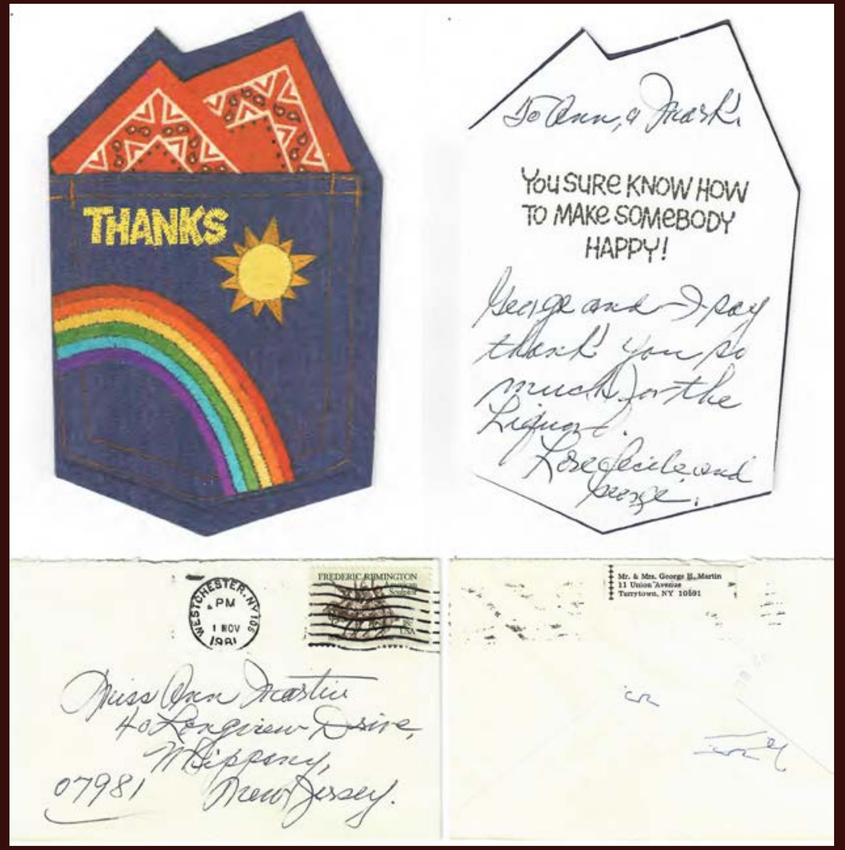

Description: Thank-You-Card-to-Ann-Martin-From-Aunt-Cecile-and-Uncle-George-Martin---November-1,-1981 [Info: 11 Union Ave, 40 Longview Drive, 1981, Ann (Martin) Protasiewicz 1963-, Cecile Martha (Gerard) Martin 1904-1997, George Homer Martin 1906-1994, New Jersey < Places, New York < Places, Personal Cards and Letters, Tarrytown, Whippany]

Description: Ann-Martin,-Susan-Martin-and-Sandra-Martin---Longview-Dr,-Whippany,-NJ---c1975 [Info: 40 Longview Drive, 1975, Ann (Martin) Protasiewicz 1963-, New Jersey < Places, Photographs, Sandra (Martin) Woytas, Susan (Martin) Jones, Whippany]

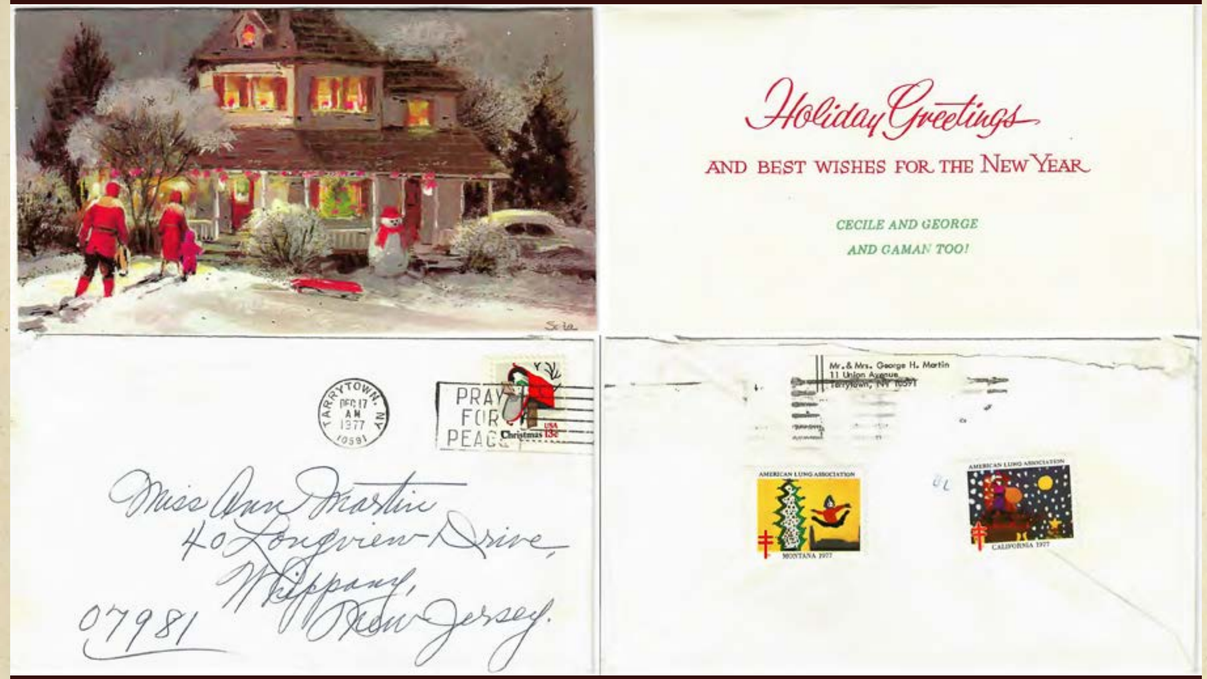

Description:
Christmas-Card-to-Ann-Martin-from-Aunt-Cecile-and-Uncle-George-Martin-and-Dog-Gaman---December-17,-1977 [Info: 11 Union Ave, 40 Longview Drive, 1977, Ann (Martin) Protasiewicz 1963-, Cecile Martha (Gerard) Martin 1904-1997, George Homer Martin 1906-1994, New Jersey < Places, New York < Places, Personal Cards and Letters, Tarrytown, Whippany]

Xmas 2007

Mom,

Merry Christmas!

We're taking you to
San Francisco this year.

Son, George and Paul

Description: Christmas-2007-G&P-to-Moms-2 [Info: 2007, Angelina (Vizzone) Martin 1922-2020, Christmas/New Year Greetings, George Homer Martin 1951-, Patricia Winters, Paul Edward Winters 1959 -, Whippany]

Mom

from George & Paul 2007

Description: Christmas-2007-G&P-to-Moms-1 [Info: 2007, Angelina (Vizzone) Martin 1922-2020, Christmas/New Year Greetings, George Homer Martin 1951-, Patricia Winters, Paul Edward Winters 1959 -, Whippany]

'Wishing You All a Great 2009'

The Rose Garden
(Portland, OR.)

The Holidays are behind us now, and they were just great, as we hope were yours. We enjoyed receiving greetings from all of you, and in return we would like to take this opportunity to keep the Holiday spirit alive a little longer. It is time to look forward to celebrating Spring, and all it has to offer.

Spring flowers are known for their magical applications. The Crocus to enhance visions and intuitive dreams. The daffodil to draw abundance. The dandelion for healing and cleansing. Echinacea for prosperity. And the list goes on. So, make a Magical Spring Wreath and wear it regularly. If flowers aren't your thing, try wearing a Spring Snake Wreath for St. Patrick. Of course, use rubber snakes. Not nearly as effective as real snakes, but it is, after all, the thought that counts. And folks will certainly wonder what you were thinking.

Once you have your Spring headwear in place, how about some nice Spring feasting. How about putting your leftover Marshmallow Peeps to use in a delicious Easter Peep Ambrosia salad (rip the heads off first, to promote interesting conversation amongst your guests). And here's a great recipe for Surprise Lemon Bread:

- 1 package Lemon Poppy Seed Bread mix
- Ingredients to prepare mix as directed
- 1/2 C golden raisins
- 1 Tbsp orange zest
- 1/2 C dried cranberries
- Vanilla ice cream
- Non-melting goodies to add into the bread, such as:
  - A shiny coin
  - A piece of gold or silver jewelry
  - A ring
  - A polished crystal

So, hoping you don't get put away or choke to death this Spring, once again have a great 2009!
With love,
Paul and George

Description: Christmas-2008-G&P-to-Fams-3 [Info: 2009, Christmas/New Year Greetings, George Homer Martin 1951-, Paul Edward Winters 1959 -]

'Vodka, 'Sticky Cakes and Oranges'

We hope this finds you looking forward to another healthy and prosperous year. Alas, Thanksgiving and Christmas 2006 and the Gregorian New Year 2007 have now past. Seems like only a few weeks ago that we were thinking about all of our preparations and plans for the Holidays. The pumpkin pies, the brining turkeys, the Christmas tree, the au gratin potatoes, the wreath, the lights, our Holiday Greetings card, the gifts, more pies.

Everything was made in time and time was made for everything. Well, okay, so the Christmas decorations didn't get put up until Dec 24th. And our Holiday Greeting card, once again belated, didn't get created and sent until now. The week between Christmas and the New Year is past, so "What to celebrate with our card?"

Let us be the first to offer you all a joyous Old New Year's day and a wondrous Year of the Pig.

That's right. We still have two more New Year celebrations to go before we all have to sober up and get on with the business of the new years. The Julian New Year and the Lunar New Year will both soon be upon us, so ...

Break out the Vodka on January 14th, like so many fine Russian folk will likely be doing in honor of Old New Year's Day.

Steam up a fine Chinese Sticky Cake on February 18th, and give someone an orange. What better way to recognize the Year of the Pig.

Best Wishes for the New Year of your choosing,
Paul and George

Description: Christmas-2006-G&P-to-Fams-3 [Info: 2007, Christmas/New Year Greetings, George Homer Martin 1951-, Paul Edward Winters 1959 -]

Description: Christmas-2006-G&P-to-Fams-2 [Info: 2006, Angelina (Vizzone) Martin 1922-2020, Christmas/New Year Greetings, George Homer Martin 1951-, Patricia Winters, Paul Edward Winters 1959 -]

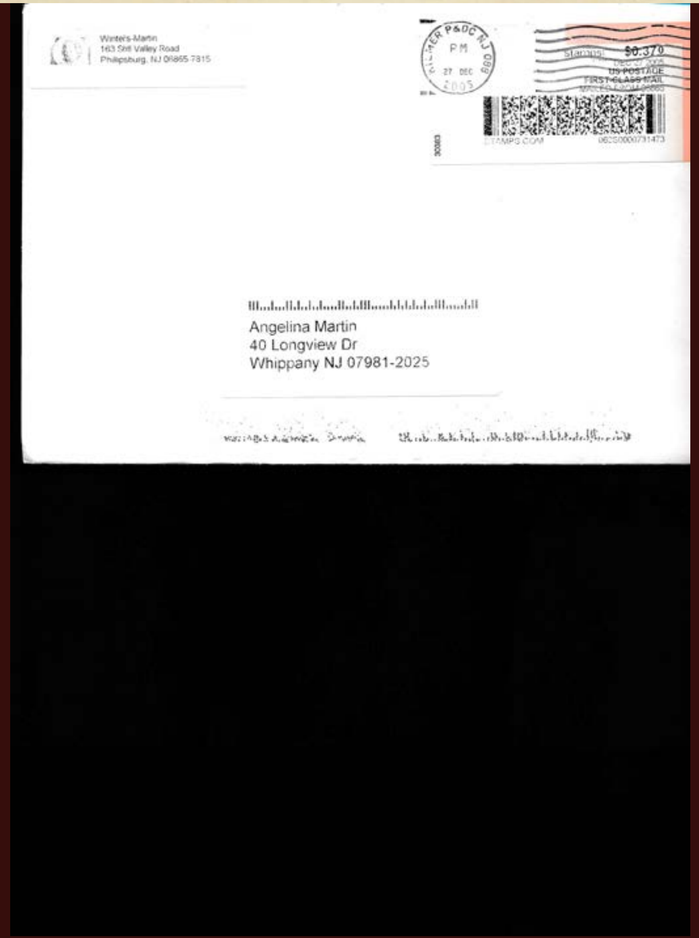

Description: Christmas-2005-G&P-to-Fams [Info: 2005, Angelina (Vizzone) Martin 1922-2020, Christmas/New Year Greetings, George Homer Martin 1951-, Paul Edward Winters 1959 -]

A drunken Irishman gets on a train and asks the conductor how long the trip is between Limerick to Cork.

"About two hours," says the conductor.

"Okay," says the drunkard, "then how long is the trip between Cork to Limerick?"

The irate conductor says to the drunk "It's still about two hours, laddie. Why'd ya think there'd be a difference?"

"Well," says the drunk, "it's only a week between Christmas and New Year's, but it's a helluva long time between New Year's and Christmas!"

We hope this finds you spiritually and gastronomically satisfied after the Christmas holiday, and looking forward to the end of another healthy and prosperous year.

You've no doubt had your fill of the traditional Christmas meat. Of oysters, ham, roast poultry of all sorts, salads and bûche de Noël cakes. Of roasted goose and buckwheat cakes. Of struffoli, panpepato and of course that great rooster. And sweet cheese crepes with apricot caramel sauce, after the wild boar and suckling pig with cabbage, pickled vegetables and parsnips. And dried cod with allspice, boiled potatoes and cream sauce.

For New Years, try the mutton pie, boar, headcheese and peacock. Or perhaps a nice porridge of grain or rice, wheat berries, poppy seeds and honey. Don't forget the sponge cake with a coin baked in it, for good luck. What about a Turkey with fried potato croquettes, after which spiced cookies are de rigeuer. Of course, there's always the old standby, plummed pudding of corn porridge, meat, plums, fruit, eggs and spices.

How ever you enjoy the spiritual and culinary celebrations that typically take place this short time between Christmas and New Years, you can find salvation in knowing you have a helluva long time between New Year's and Christmas to recover.

Best Wishes for the New Year,
Paul and George

Description: Christmas-2005-G&P-to-Fams-3 [Info: 2003, Christmas/New Year Greetings, George Homer Martin 1951-, Paul Edward Winters 1959 -]

Timmy (right) and Hanna (left, 1991-2005)

With Moms - WB Studio Tour, Burbank (2/25)

San Diego Zoo (3/25)

Our Cruise Ship, Bermuda (10/26)

Description: Christmas-2005-G&P-to-Fams-2 [Info: 2005, Angelina (Vizzone) Martin 1922-2020, Christmas/New Year Greetings, George Homer Martin 1951-, Patricia Winters, Paul Edward Winters 1959 -]

Mom,

Reserve the week of Feb 28 to March 7 to go with us to London, England (or Paris, France).

We love you! Merry Christmas!

George and Paul

We wish you Peace, Love, and Joy.

George and Paul

Description: Christmas-2003-G&P-to-Moms-2 [Info: 2004, Angelina (Vizzone) Martin 1922-2020, Christmas/New Year Greetings, George Homer Martin 1951-, Patricia Winters, Paul Edward Winters 1959 -]

Xmas 2003

Trip to Paris

w/ love from George & Paul

Our best wishes for a serene and beautiful new year.

Description: Christmas-2003-G&P-to-Moms-1 [Info: 2003, Angelina (Vizzone) Martin 1922-2020, Christmas/New Year Greetings, George Homer Martin 1951-, Patricia Winters, Paul Edward Winters 1959 -]

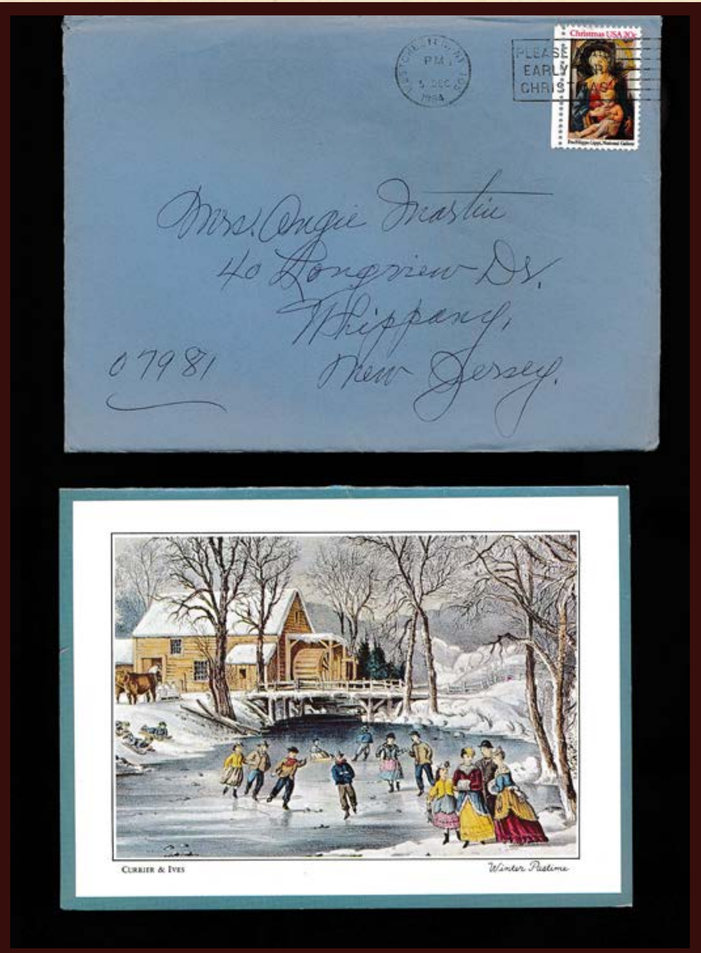

Description: Christmas-1984-George-and-Cecile-to-Angelina-Martin [Info: 1984, Angelina (Vizzone) Martin 1922-2020, Cecile Martha (Gerard) Martin 1904-1997, Christmas/New Year Greetings, George Homer Martin 1906-1994]

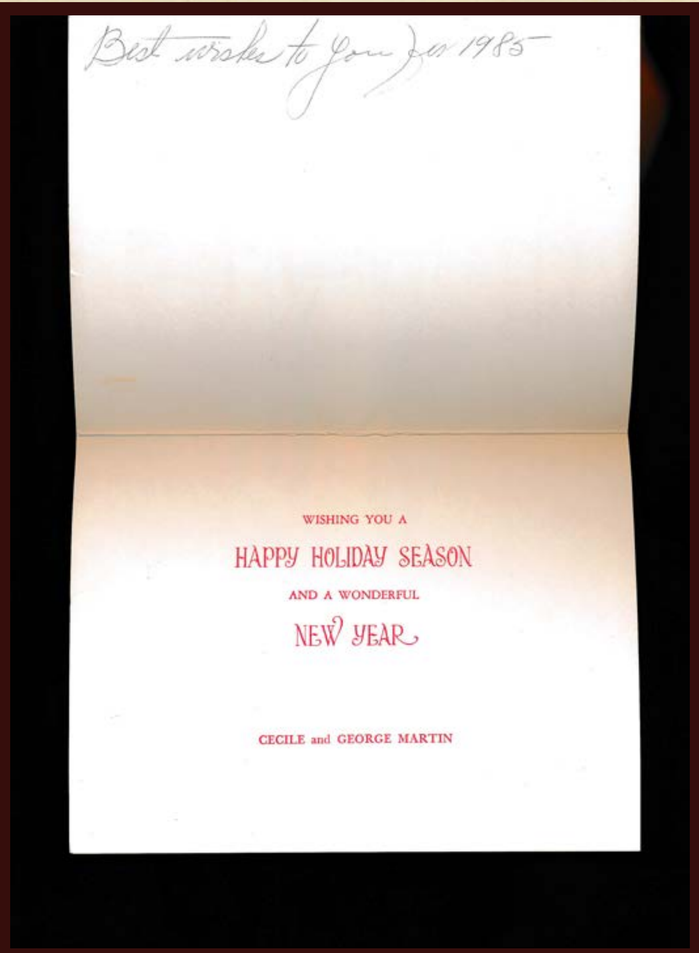

Description: Christmas-1984-George-and-Cecile-to-Angelina-Martin-2 [Info: 1985, Angelina (Vizzone) Martin 1922-2020, Cecile Martha (Gerard) Martin 1904-1997, Christmas/New Year Greetings, George Homer Martin 1906-1994]

Mom,

You may leave your heart
when we take you to
San Francisco!

Merry Christmas
from George and Paul

Description: Christmas-200A-G&P-to-Moms-2 [Info: 2008, Angelina (Vizzone) Martin 1922-2020, Christmas/New Year reetings, George Homer Martin 1951-, Patricia Winters, Paul Edward Winters 1959 -]

Description: Christmas-200A-G&P-to-Moms-1 [Info: Christmas/New Year Greetings, Circa 2000s]

Description: Christmas-200A-G&P-to-Fams [Info: 2007, Angelina (Vizzone) Martin 1922-2020, Christmas/New Year Greetings, George Homer Martin 1951-, Patricia Winters, Paul Edward Winters 1959 -]

'Wishing You All a Very Merry Christmas and a Happy New Year'

A Christmas Tree Lighting
(Pioneer Square, Portland, OR.)

Christmas once again has crept up on us, here before we knew it. For once our Holiday Greeting cards are mailed out before Christmas bringing joyous and timely tidings to all ! The Christmas decorations didn't get put up until Dec 23rd but that's one day better than last year.

We've decorated the tree and placed the wreath on the front door. The tree is once again its usual wondrous thing of beauty. A 3' replica of lifelikeness, it sits in the box window, its hundreds of points of fibrous light, casting a beacon of Holiday cheer upon the once fallen snow. The wreath, an aging vestige of many a Christmas past, is hung on the storm door by a coat hanger with care, in hopes that Saint Nicholas will not much care. With its needles now falling at the slightest twitch of his nose, it's sure to embarrass well into next year.

While we and our Holiday trappings may age, the spirit of Christmas is timeless across the ages. And our memories of Christmas past are everlasting sustenance for our own spirits.

With love,

Paul and George

Description: Christmas-200A-G&P-to-Fams-2 [Info: 2001, Christmas/New Year Greetings, George Homer Martin 1951-, Paul Edward Winters 1959 -]

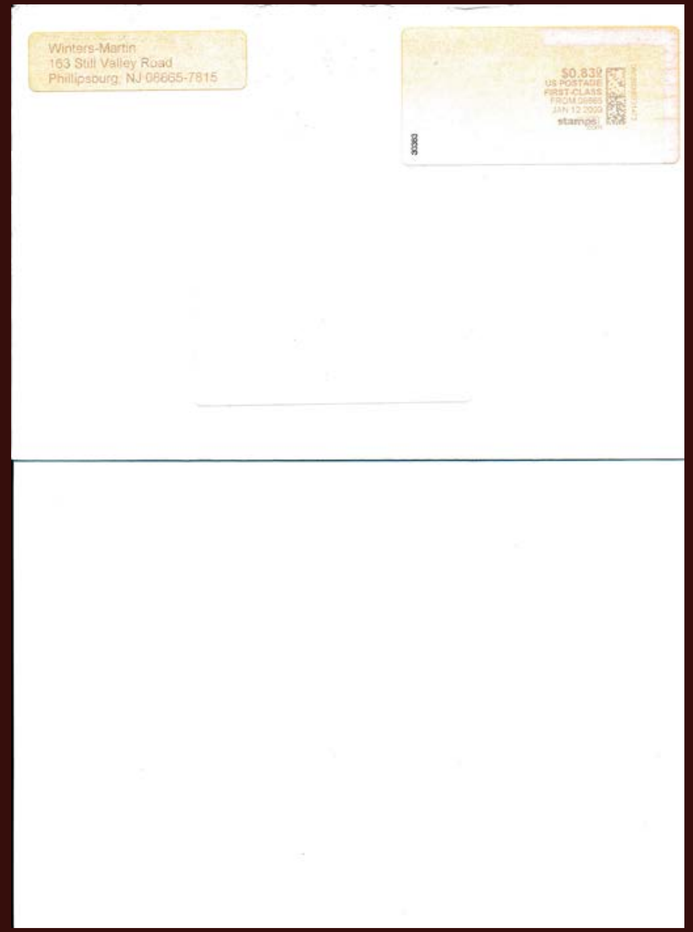

Description: Christmas-2008-G&P-to-Fams [Info: 2009, Christmas/New Year Greetings, George Homer Martin 1951-, Paul Edward Winters 1959 -]

"Wishing You All a Healthy and Prosperous 2010"

Oak Alley
(Vacherie, LA.)

Good tidings to you all,

It seems like only six weeks ago that we were celebrating the Holidays, and here we are a whole seven weeks later. Oh my, we do wonder sometimes, where does the time go? Well, let's make the best of it and

Think Spring!!!!

Soon the cold days of Winter will give way to the warmer, sunnier days of Spring, when the sun will rise ever earlier and stay ever longer. What better way to beckon the coming of Spring and long sunny days than to sing a daily chant for the Sun and for Spring.

Lady Of The Winter Night Fill Our Souls With Dreams Of Light
Lady Of The Falling Snows Beauty Tells Us All She Knows
Lady Of The Sleeping Land Call The Sun From Summerland
We Stand Between The Light And Dark Singing For The Newborn Spark

Welcome, welcome, warm fresh Earth!
Today we celebrate rebirth!
Blowing Wind, rising radiant Sun!
Bringing the Spring to everyone!

No wonder Spring is a popular time for festivals too. One place that has more than its share of Spring festivals is New Orleans, the home of Rhythm and Blues. And the most aptly named Rising Sun Blues, about a place known as the House of the Rising Sun. Speaking of houses exalting the rising Sun, you can see pictures of our house with its new solar electric panels at www.homerdodgefarm.com.

So, chant for the Spring, chant for the Sun, and know that each cloudy day we'll all be chanting as one.

With love,
Paul and George
Forever more enslaved by the Sun gods.

Description: Christmas-2009-G&P-to-Fams-3 [Info: 2010, Christmas/New Year Greetings, George Homer Martin 1951-, Paul Edward Winters 1959 -]

Description: Christmas-2009-G&P-to-Fams [Info: 2009, Christmas/New Year Greetings, George Homer Martin 1951-, Paul Edward Winters 1959 -]

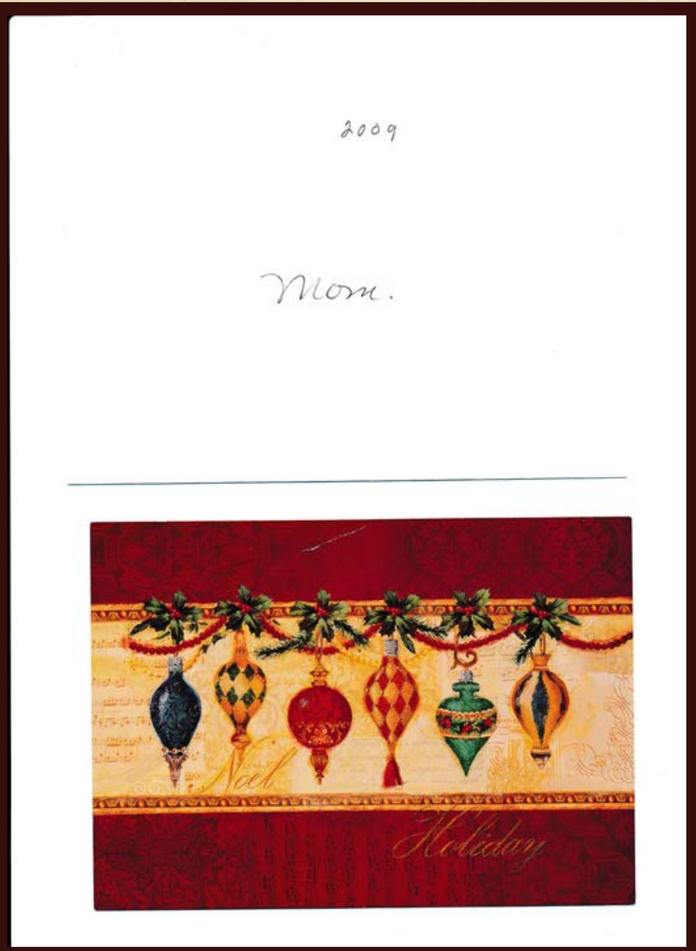

Description: Christmas-2009-G&P-to-Moms-1 [Info: 2009, Angelina (Vizzone) Martin 1922-2020, Christmas/New Year Greetings, George Homer Martin 1951-, Patricia Winters, Paul Edward Winters 1959 -]

Description: GHM-Early-Art-Work [Info: Circa 1950s, George Homer Martin 1951-, Personal Cards and Letters]

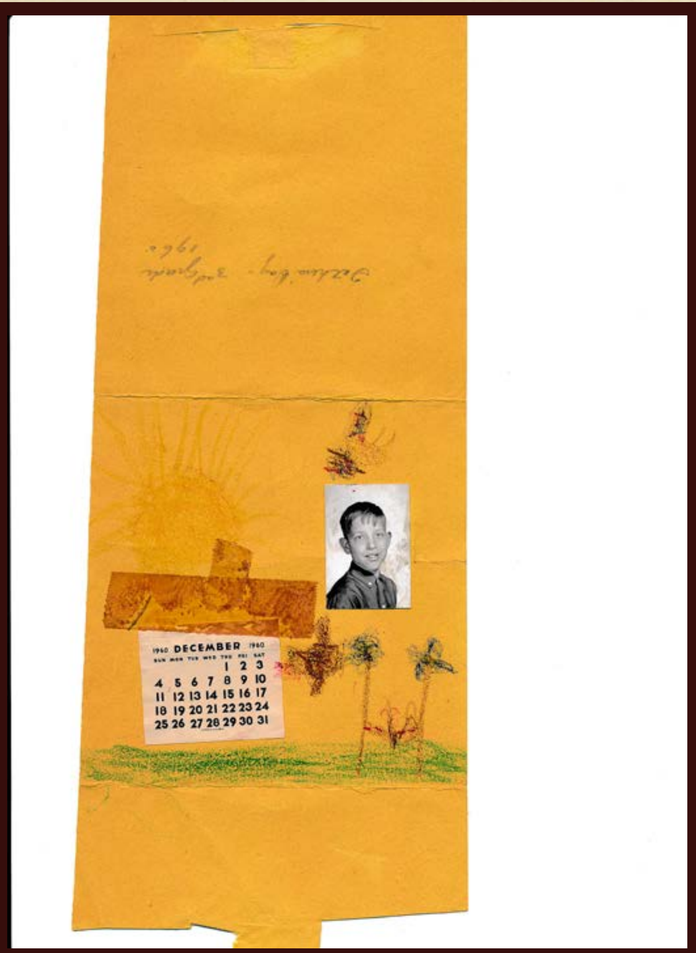

Description: GHM-Father's-Day-Card [Info: 1960, George Homer Martin 1951-, Personal Cards and Letters]

June 14, 1958

Have a wonderful time on this Fathers Day I think you're the greatest in every way.

Love George

Description: GHM-Father's-Day-Letter-1958 [Info: 1958, Edmund Philo Martin 1904-1983, George Homer Martin 1951-, Personal Cards and Letters]

1st Grade

January 10, 1957

Dear Mother and Dad

We would like you to come to our assembly program next Friday January 17, School auditorium

Love

George

Description: GHM-First-Grade-Assembly-Invite [Info: 1957, Angelina (Vizzone) Martin 1922-2020, Edmund Philo Martin 1904-1983, George Homer Martin 1951-, Personal Cards and Letters]

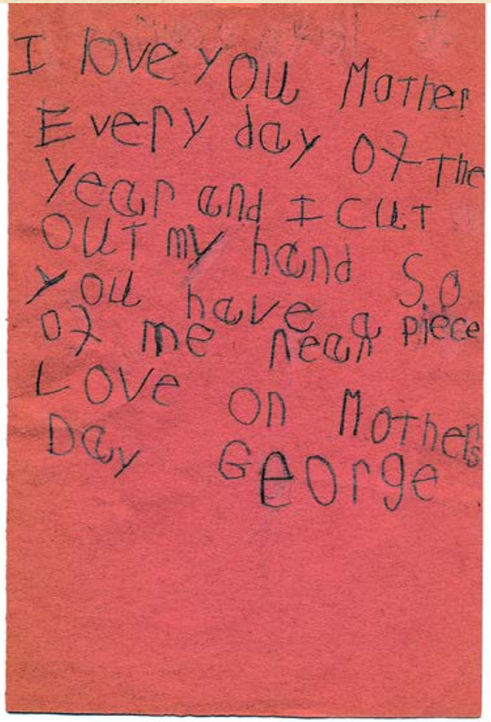

Description: GHM-Mother's-Day-Card-2 [Info: Angelina (Vizzone) Martin 1922-2020, Circa 1950s, George Homer Martin 1951-, Personal Cards and Letters]

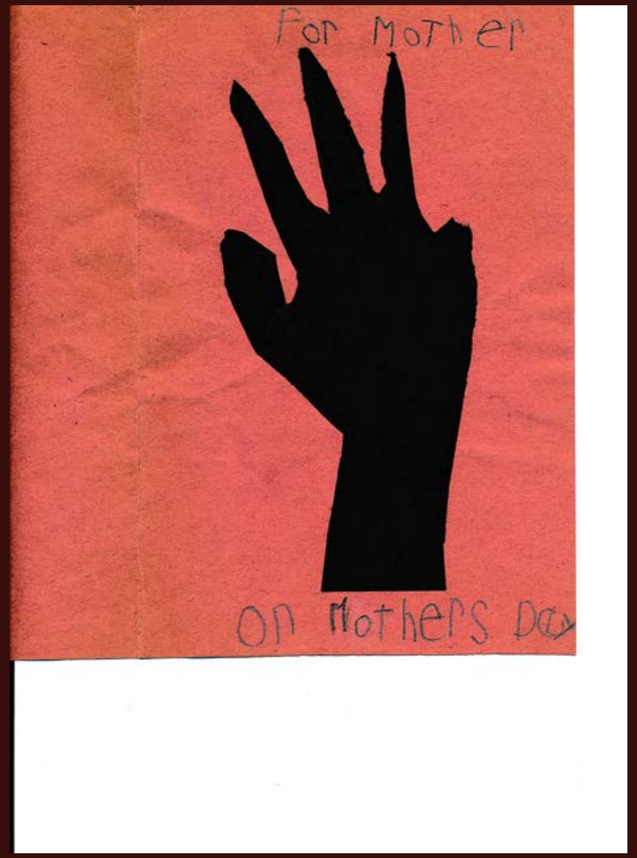

Description: GHM-Mother's-Day-Card [Info: Angelina (Vizzone) Martin 1922-2020, Circa 1950s, George Homer Martin 1951-, Personal Cards and Letters]

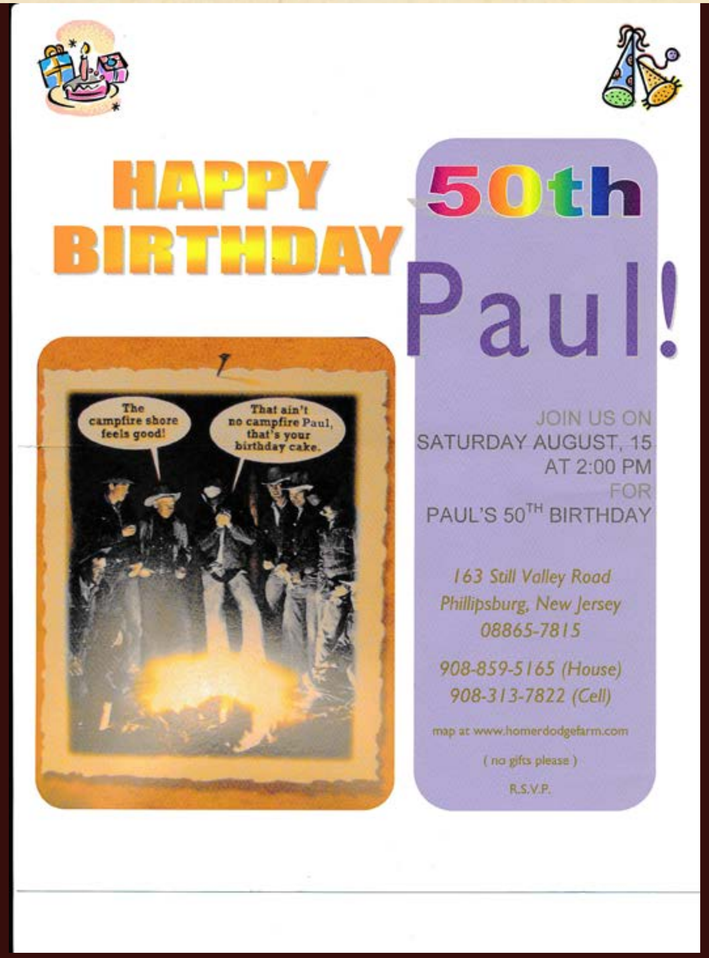

Description: Paul-Winters-50th-Birthday-Party-Invitation [Info: 2009, Birthday Party Invites, Paul Edward Winters 1959 -]

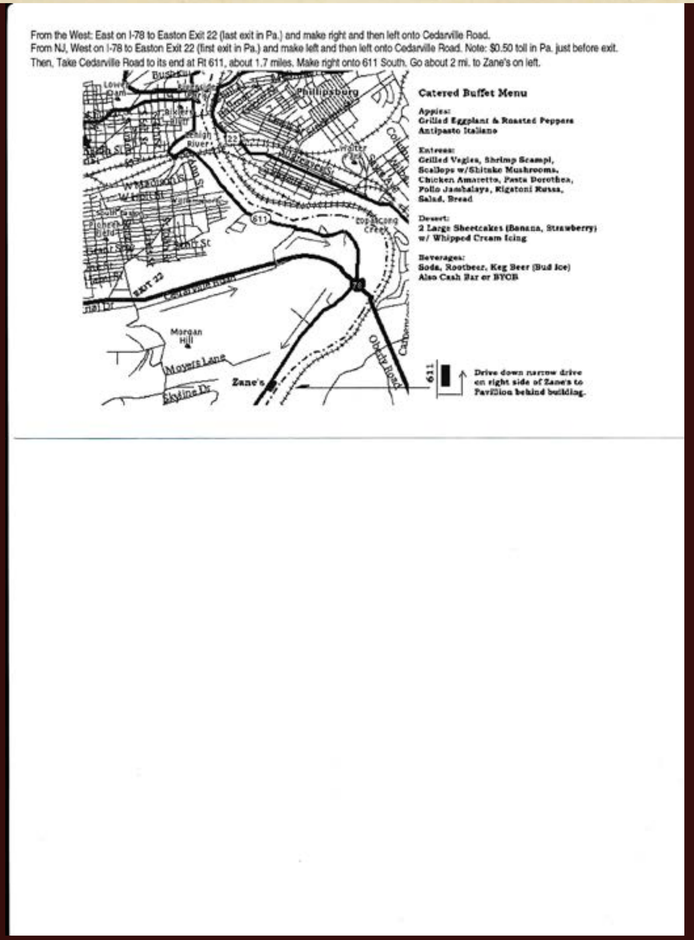

Description: Paul-Winters-PhD-Degree-and-40th-Birthday-Celebration-Invitation-2 [Info: 2009, Birthday Party Invites, Paul Edward Winters 1959 -]

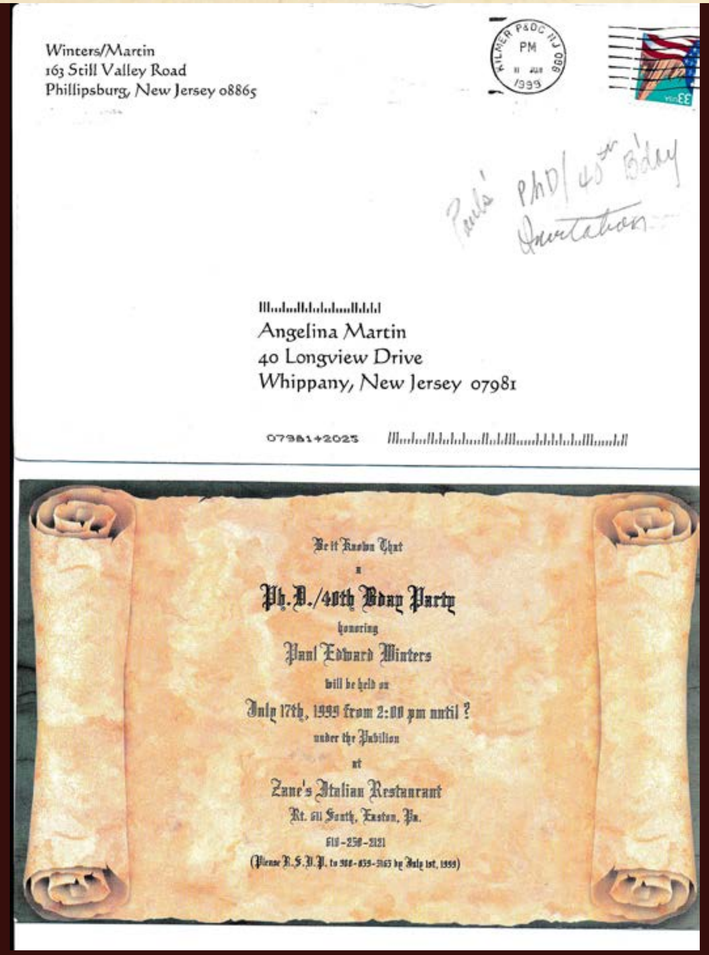

Description: Paul-Winters-PhD-Degree-and-40th-Birthday-Celebration-Invitation [Info: 1999, Angelina (Vizzone) Martin 1922-2020, Birthday Party Invites, Graduation Ceremony Invite, Patricia Winters, Paul Edward Winters 1959 -]

Description: Christmas-2006-G&P-to-Fams [Info: 2006, Angelina (Vizzone) Martin 1922-2020, Christmas/New Year Greetings, George Homer Martin 1951-, Paul Edward Winters 1959 -]

Description: Christmas-2008-G&P-to-Fams-2 [Info: 2008, Angelina (Vizzone) Martin 1922-2020, Christmas/New Year Greetings, George Homer Martin 1951-, Patricia Winters, Paul Edward Winters 1959 -]

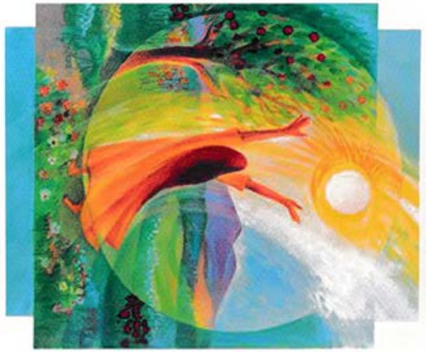

Vieux Carre

Hotel Provincial

St Louis Cathedral - Jasckson Square

Steamboat'n the Mississippi

Description: Christmas-2009-G&P-to-Fams-2 [Info: 2009, Angelina (Vizzone) Martin 1922-2020, Christmas/New Year Greetings, George Homer Martin 1951-, Patricia Winters, Paul Edward Winters 1959 -]

Merry Christmas, Mom!

Wishing you a warm and wonderful holiday season

This year, we are taking you to New Orleans!

Love, George and Paul

Description: Christmas-2009-G&P-to-Moms-2 [Info: 2008, Angelina (Vizzone) Martin 1922-2020, Christmas/New Year Greetings, George Homer Martin 1951-, Patricia Winters, Paul Edward Winters 1959 -]

Description: Christmas-2006-G&P-to-Moms-1 [Info: Christmas/New Year Greetings, Circa 2000s]

Edmund Martin

Edmund Martin Sr., 79, of Whippany, a partner in an advertising firm, died yesterday in the Morristown Memorial Hospital.

A Mass will be offered at 10 a.m. Monday in Our Lady of Mercy Chapel, Whippany, following the funeral from the Braviak Funeral Home, 49 Whippany Rd., Whippany.

Mr. Martin was a partner in the advertising firm of George Homer Martin Associates, Newark for 22 years, retiring in 1966. He was an electrical contractor and then a designer with Western Electric in Kearny before joining the advertising firm.

Born in Brooklyn, Mr. Martin lived in Cranford before moving to Whippany 30 years ago.

Surviving are his wife, Angelina; two sons, Edmund Jr. and George; two daughters, Miss Ann and Mrs. Lois McKellar; two brothers, Goerge and Gerald, and three grandchildren

MARTIN — Edmund P. Sr., of Whippany, on April 8, beloved husband of Angelina (Virzone), loving father of Edmund P. Jr., George H., Miss Ann and Mrs. Lois (Richard) McKellar, dear brother of George and Gerald, also survived by three granddaughters. Funeral from The BRAVIAK FUNERAL HOME, 49 Whippany Rd., Whippany (opposite Parsippany Road), on Monday, April 11, at 9:30 a.m., to Our Lady of Mercy Chapel for a Mass of the Resurrection at 10 a.m. Interment Holy Cross Cemetery. Visitation Saturday 7-9 p.m. and Sunday 2-4 and 7-9 p.m. In lieu of flowers, please donate to the American Cancer Society.

Description: Edmund-Philo-Martin---Obituary-April-8,-1983 [Info: 40 Longview Drive, 1983, Edmund Philo Martin 1904-1983, Obituary]